THE WEATHER

The indications are that it will be partly cloudy tonight and Thursday. There will be light westerly winds.

THE LOWELL SUN

5 O'CLOCK

ESTABLISHED 1878 | LOWELL, MASS., WEDNESDAY JUNE 27 1906 | 8 PAGES ONE CENT

FOR HIGHER WAGES

The cotton mill operatives of this city are patiently waiting to hear announced by the owners of the local mills the glad news of an increase of wages that is being granted to cotton mill operatives all over New England.

Within the past few days announcements have been made of substantial increases in Fall River and other Massachusetts and Rhode Island cities.

In Lowell the mill conditions prevailing are practically similar to those in the other places where the increases have been granted. There is plenty of work and a scarcity of help and every operative who wants to work can secure it without difficulty.

The local mill agents are reticent regarding the future, and Agent Southworth of the Massachusetts mills, and secretary of the local mill agents association has steadfastly declined to be interviewed regarding the matter but it is understood that the treasurers of the local mills have given it some attention within the past few days.

As yet the textile unions have taken no formal action in the matter, but a labor man in conversation with The Sun reporter today said: "There is no doubt that unless the mill authorities of their own volition grant an increase of wages within a short time, a formal demand will be made. There is no reason why the operatives of Lowell should not receive the same treatment from their employers as the operatives of other cotton mills working under precisely the same conditions. If other mills can afford an increase those of Lowell can also. I expect that the matter will form the principal topic of discussion at the next meeting of the different textile unions."

But the main body of the operatives are confident that the mill men will follow the example of the others and grant some kind of an increase without the necessity of a formal demand on their part, and they are patiently looking forward to the welcome information. There are fewer unemployed mill operatives in Lowell at the present time than ever before in the history of the city.

POLICE BOARD

The police board held a meeting this morning, and, later, resumed its investigation of the hotels. The chief feature of the meeting was the consideration of the transfer of Patrick F. Welch's license from Whipple street to the corner of Adams and Cross streets.

The place occupied by Mr. Welch in Whipple street is the property of Mr James Birtwell and the latter contends that because of the loss that he will suffer by the removal of his tenant and, alleging that Mr. Welch gave him to understand that he would continue to do business at the old stand, he should receive some remuneration and he would be satisfied with $150.

Mr. Welch said he was not in a position to pay more than what he was legally bound to pay, his rent to the first of August amounting to $50.

Commissioner McEvoy moved that Mr. Welch be granted the transfer without further obligations on the part of Mr. Welch than that of paying the rent to the first of August, amounting to $50. The motion was put. Messrs. Jennings and McEvoy voted in favor and Mr. Wier against.

Mr. Wier's view of the situation was that the board had given two public hearings.

The board of police has given two public hearings upon the petition of Patrick F. Welch for transfer from Whipple street to Adams street of a license to sell intoxicating liquors. He is of the opinion that there are good reasons why this license should be transferred, provided that no injustice is done to existing rights. The only person objecting to this transfer has been James B. Birtwell, who represented the owner of the premises now occupied by Welch on Whipple street. Birtwell's objections were based upon the claim that Welch has contracted to occupy the premises until May 1st, 1907, and that the owner of the premises would lose a tenant if the transfer is granted. Mr. Wier is of the opinion that Welch is now occupying the premises not under any such contract but as tenant-at-will and that he can terminate his tenancy upon a month's notice. He does not feel, however, that the petitioner, even though he is not legally bound to pay rent until May 1st, 1907, should be granted a transfer until he has paid his landlord a sum which would reimburse him fully for any loss sustained, by reason of the fact that the premises, if the tenancy-at-will is terminated, will be necessarily unoccupied for a time. Welch is now paying rent at the rate of fifty dollars a month. If he gives notice to quit before July 1st, there will then be due the landlord one month's rent. If the transfer is granted, Mr. Wier is of the opinion that Welch should, in addition to the payment of such one month's rent, pay a further sum of one hundred dollars, which in his opinion would more than reimburse the landlord for any moral claim he may have upon Welch because of the loss of a tenant.

Six hotels were visited by the commissioners, namely, Gallagher house, Washington Tavern, Globe Hotel, Hotel Royal, St. James hotel and the Frontenac. Only minor changes were ordered, such as were ordered in other hotels, consisting in the removal of grill work, the insertion of glass panels, etc. The commissioners were favorably impressed with the appearance of the hotels. It is likely, however, that some changes will be inaugurated that will effect the majority of the hotels, more or less. The commissioners, during their investigation, have ordered Supt. Moffatt to make note of certain conditions, and these things will be considered after the hotels have all been inspected.

The commissioners did not finish their inspection today. They left off at the Frontenac. It was then well past the noon hour and they agreed to let the others go to another day.

Mild, sweet and fragrant.

DOWD'S HONEST 10

CIGAR

ASSOCIATE HALL

Is open for bookings from now on for next fall and winter. If interested, visit the hall, look at the floor, and make arrangements with the janitor.

Lowell Institution for Savings

On and after June 4, 1906, the office hours will be from

9 A. M. TO 1 P. M.

and Saturday evenings from 7 to 9 o'clock

BOARD OF TRUSTEES

EDWARD B. CARNEY, TREAS.

$1.00 and $2.00

A BROWNIE

4th of July

Kodaks, $3.00 to $50.00

J. A. McEVOY, Optician

Successor to New England Optical Co.

232 MERRIMACK STREET

ESTATES SOLD

Because the Taxes Were Not Paid

The annual sale of land for unpaid taxes was held at the office of the city treasurer at city hall this morning. The attendance was very large there being many out-of-town men in attendance, and while the bidding started off rather dull it grew spirited toward the latter part of the sale when the bidders fought on divided parts of estates.

Most prominent among the bidders were Peter A. and Joseph Fay, Dennis E. Connors of this city, Edmund K. Baker of Springfield, George A. Richards of Somerville, William A. Parker, Cambridge, and many others.

The out-of-town people expected to get everything, but Peter A. Fay was there with the goods and got considerable.

There were about 150 parcels of land offered for sale and there was but little excitement as the bidders had partially agreed to take turns. But once in a while a choice piece of property was put up and then the fun began, but it was generally settled in an amicable manner.

The sale of land for unpaid taxes was followed by the sale of fourteen parcels of land for unpaid sewer assessment and there was where the fun began and there was sport galore. The bidding was close and well contested and centered mainly with Geo. A. Richards, W. A. Parker and Edmund K. Baker, all of whom were out of town. Mr. Baker kept pushing the matter up every time a bid was made, but when he got it up as far as he wanted he would allow some one else to take it on the next bid.

The most excitement of all was caused when the last parcel of land was put up. It was a piece belonging to Charles A. Blodgett on the west side of Clifford street and the sewer assessment was $66.60. The parcel was finally knocked down to George A. Richards of Somerville who purchased one-three millionth part of it.

CARD OF THANKS.

Mr. and Mrs. Stephen Ward and family of North Chelmsford take this means of expressing their deep gratitude to their many friends who by their acts of kindness, floral offerings and consoling expressions of sympathy did much to lighten their burden of sorrow in the recent death of their beloved son and brother, Richard Ward.

The Columbia Phonograph Co. has received the new records for July and they will be on sale tomorrow at their store in the Harrington building. See adv. in this issue.

BOARD OF ALDERMEN

Did Not Take Up the Telephone Question

FRANK K. STEARNS, PUBLIC HALL COMMISSIONER.

Messrs. Frank K. Stearns and C. H. Nelson Chosen on Public Hall Commission

The board of aldermen met last night in regular session but the all-important question of granting a franchise to the Merrimack Valley Independent Telephone company was not acted upon.

Prior to the meeting a caucus was held in the mayor's reception room, but the meeting developed so much opposition that it was decided not to take action last night. The members of the committee on wires were anxious to have the matter brought up at the meeting, but the more conservative members thought it would be wiser to look a little deeper into the matter.

Messrs. Allen, Hayes, Dodge and Walker were anxious to have the matter brought up. Aldermen Brown and Livingston asked for an extension of time, while the democratic members were non-commital, evidently not caring what action was taken in the caucus as they had made up their minds how they intended to vote at the meeting.

The Perry street extension was passed over the mayor's veto by both branches. In the upper board the two democratic aldermen voted to sustain the mayor and it was expected that Alderman Cosgrove would address the body showing why the mayor should be sustained, but at the conclusion of the meeting he stated to the writer that he had been suffering with a severe cold during the past week and was not in condition to do much talking, but hinted that if the telephone discussion came up he would have done his share at any cost.

In joint convention Messrs. Frank K. Stearns and Clarence H. Nelson were elected members of the public hall commission.

Chairman Walker called to order at nine o'clock with all members present.

The chairman then read the call for a joint convention to be held to elect two members of the public hall commission to fill the places which Messrs. A. G. Pollard and George E. Parker refused to accept. The order was adopted.

The joint communication from Mayor Casey relative to his conference with the officials of the Lowell Gas Light Co. in an endeavor to get a reduction in the price of gas, as published in The Sun yesterday, was read and placed on file.

The mayor's veto of the resolution for the extension of Perry street, and the accompanying loan order calling for $16,560, which was previously published in these columns, was then read.

The motion to pass the resolution over the mayor's veto was then put to a vote and it was passed by a vote of seven to two, Aldermen Cosgrove and Daly voting in the minority.

When the question relative to the loan order for $16,560 was put it was passed over the mayor's veto by a vote of seven to two, both democratic members voting in the minority.

A communication from City Auditor Paige stating that the appropriation for sundries for the office of the inspector of wires was exhausted, was read and referred to the committee on appropriations.

Mayor Casey's communication relative to the unsanitary condition of the Cross street sewer, was then read.

Alderman Dodge, chairman of the committee on sewers, stated that the communication was irregular and thought it was a direct slap at the committee on sewers and suggested that the communication be referred back to the mayor and also that the petitioner for abatement of the nuisance go about the matter in the ordinary manner by making complaint to the city clerk.

Alderman Dodge then made a motion embodying his remarks and the motion was carried.

An order for the transfer of a pole and light at Parkview and Mansur streets to conform with the lines of a new park to be laid out at that point, was adopted.

Minor petitions were read and referred to their respective committees.

The joint order requesting the armory commission to expend $3,000 in making additional alterations and additions to the local armory, was read and referred to the committee on military affairs.

The petition of the United States Bunting Cricket and Athletic association for a certificate of incorporation for the promoting of the ancient game of cricket was read and referred to the superintendent of police.

THE PUBLIC HALL ORDINANCE.

At this point Chairman Walker stated it had been his intention to appoint Mr. Joseph L. Chalifoux a member of the public hall commission, but as he had heard that there had been some opposition against the name he decided to withdraw it.

Alderman Allen referred to the city solicitor's opinion relative to the election of a member of the public hall commission, which was to the effect that a person who got the most number of votes in a joint convention whether or not named by the chairman of the board of aldermen or president of the common council, was the legally elected member.

On motion of Alderman Dodge the aldermen went into joint convention.

JOINT CONVENTION.

Alderman Walker presided over the joint convention and when the roll call was read by City Clerk Dadman it was found that 32 members were present. Prior to the roll call Alderman Livingston arose and started to make a protest, but his protest was not entertained.

At the conclusion of the roll call Chairman Walker said: "Your president has nominated Frank K. Stearns. I shall name nobody, so go ahead and enjoy yourselves."

Councilman McNamara arose for information, asking which ruling was proper, the one that he, the chairman, had made at the last convention, or the one given out by the city solicitor.

The question led to a little discussion with the result that before any agreement was reached Councilman J. F. Connors made a motion that the matter be referred to the city solicitor.

Councilman Cheney said the motion was entirely out of order.

Alderman Dodge made a motion that the ordinance be read, but the city clerk said he did not have a copy of the ordinance in his possession at the time but could get it in his office.

Councilman J. F. Connors then came to the rescue and said if the members would be quiet for a moment he would be able to produce the portion of the ordinance over which there was a discussion. When Councilman Connors had presented a typewritten copy of the section under discussion Alderman Dodge wanted to know where the copy came from but when the city clerk stated that the copy was made in his office the alderman was satisfied that it be read instead of the original.

The original motion to refer the matter to the city solicitor was put and lost by a vote of 21 to 5, Aldermen Livingston and Councilmen McNamara, J. F. Connors, Peterson and Blake voting in the minority.

Alderman Dodge: "Everything here hangs on a technicality. The ordinance is incomplete and I believe the members should vote as they wish."

Chairman Walker: "I will allow the members to vote as they please."

On motion of Councilman Mahoney it was voted to proceed to ballot and the chairman placed Frank K. Stearns' name in nomination.

Mr. Stearns received 30 votes and Clarence H. Nelson received one, Alderman Livingston voting for the latter. When Councilman J. F. Connors' name was read he said, "I will not vote for any one under this ordinance." Mr. Stearns was declared elected.

Councilman Clough asked the chairman if he would place the name of Clarence H. Nelson in nomination. Chairman Walker stated that he had asked Mr. Nelson to serve, but he had refused, but if Mr. Nelson would accept he would be glad to present his name.

Councilman Cheney wanted to know why the name of Joseph L. Chalifoux had not been placed in nomination.

Chairman Walker, in answer, said that Mr. Chalifoux would be willing to serve if there was no opposition, but during the evening he had heard that there would be opposition and telephoning to Mr. Chalifoux asked if he would serve, but Mr. Chalifoux replied in the negative.

A second ballot was then taken and it resulted in Clarence H. Nelson receiving 17 votes, Humphrey O'Sullivan had 9, J. L. Chalifoux 3, Major Charles S. Proctor one and Alphonse Ricault one.

Prior to the counting of the ballots Alderman Allen asked permission to change his vote from Charles S. Proctor to Humphrey O'Sullivan. Councilman Curtin asked permission to change from Clarence H. Nelson to Humphrey O'Sullivan and Councilman Mullen asked for permission to change his vote from Edward Cawley to Mr. O'Sullivan.

Alderman Crosby changed from Mr. Proctor to Mr. Nelson.

Mr. Nelson was declared elected.

While City Clerk Dadman was counting the ballots Alderman Allen arose and said: "While we are waiting for the vote I feel that Councilman Cheney could entertain us with a little talk on the regatta."

Councilman Cheney: "If I had Alderman Allen as a clown in the Fourth of July float I think it would be a good thing. I think the alderman is feeling so flush tonight that he might take us to the circus across the way."

Alderman Allen: "We were not talking about circuses; we are talking about regattas. You are enough of a clown without going to a circus."

Councilman Cheney: "Well, whenever I wish to see a circus all I need to do is go into the meetings of the board of aldermen and see you perform."

Chairman Walker put a stop to the child play at this point.

At the request of Councilman Hogan, Chairman Walker stated that the opposition to Mr. Chalifoux had been from republicans.

The joint convention was dissolved at this point.

The aldermen reconvened but voted to adjourn without doing any further business.

COMMON COUNCIL.

At the meeting of the common council the Perry street extension came up on the question of whether or not to pass it over the mayor's veto. Councilman Connors was of the opinion that the veto should be sustained.

Councilman Johnson, a member of the sub-committee that inspected the property near Perry street, stated he had no reason to change his mind relative to the values of property there.

Councilman Kittredge said the owners of the Richards property had been offered $4700 for their interest within a year, and he did not regard the price as exorbitant. He emphasized the need of better sewerage.

The veto was not sustained, 21 to 2.

The loan order of $16,560 was then voted.

Reconsideration of the brown tail moth loan order involving $3000 was refused.

Mayor Casey's communication on the question of 30 cent gas was ordered on file.

ARM HURT

HARRY McKINNON BADLY INJURED.

Harry McKinnon, employed at Cheney's box shop, had his right arm badly torn in a planing machine this morning. He was removed in the ambulance to an hospital. He resides at 173 Fletcher street.

LOST A HAND

BAD ACCIDENT IN MASSACHUSETTS MILLS

George Zlahos, aged about 28 years, while at work in the picker room of the Massachusetts mills this morning met with an accident which resulted in the loss of his right hand.

He was working about the picker machine when in some unaccountable manner his right hand got caught and the hand was torn in such a manner that when he was removed in the ambulance to the Lowell hospital it was found necessary to amputate the hand at the wrist.

WHY WE DO IT

We recommend "Gold Medal" Grape Juice because we believe it to be the best. It is pure, has no preservative added, and is highly prized as a food for brain, nerves and entire body. Served at our fountain pure or with college ices and other pleasant combinations. In 10c, 15c, 25c and 43c bottles. Howard, the Druggist, 197 Central street. Open till midnight.

SEEKING EVIDENCE

EVELYN NESBIT THAW, FAMOUS BEAUTY WHOSE HUSBAND, HARRY THAW, SHOT AND KILLED STANFORD WHITE IN NEW YORK.

Police Hard at Work on the White Murder Case

NEW YORK, June 27.—With the police, coroners and district attorney's office working practically day and night to learn all the details of the events which led up to the murder of Stanford White by Harry K. Thaw, and all sources silent as to their discoveries, there was much room for speculation today on all phases of the case. The motive for the murder the police believe, was outlined in Thaw's brief statement that his home had been ruined and with this as a basis of information, detectives were sent in various directions looking up Thaw's habits in New York and investigating the many stories told and published concerning Stanford White's conduct. Thaw, advised by some of the most prominent lawyers of New York and Pittsburg, is silent. Mrs. Thaw is with friends today ready to respond to a call from the district attorney's office. Perhaps the most interesting development late last night was the announcement that Mrs. Thaw told her husband's lawyer yesterday that she had received many letters from Mr. White since her marriage.

One of these she threw on her dressing table a few days ago and her husband found it and vowed vengeance on the writer.

While the finding of this letter may have been the direct cause for the tragedy, Thaw's jealousy of White was of long standing, and the young man made frequent threats to kill his supposed rival.

Mr. White was astonished some months ago to find that detectives were following him wherever he went. At first, he had some doubt whether the men were really dogging his footsteps or whether it was a mere accident that the same faces appeared when he left his office, his home, or his club at morning, noon and night. When he had become convinced beyond a possible doubt that reports of his movements were being prepared for somebody, he took steps to have some detective work done on his own hook and to have his shadowers followed.

He employed a man to go after him wherever he went, so far as possible, and then he amused himself by giving the slip to the first detective. The person he employed discovered that the other detective was reporting to Thaw.

In this way, Mr. White was able to obtain ample warning that the wealthy young man from Pittsburg suspected him and was preparing some unpleasant surprise. Mr. White took occasion to mention this matter to some of his associates and commented that one reason, he assumed, that Thaw was angry at him was because he was familiar with a document drawn by the present Mrs. Thaw before her marriage. The nature of this is not known.

THEIR FIRST MEETING.

There are many stories, too, of Thaw's first meeting with White which is said to have taken place in Paris last spring after Thaw and Miss Nesbit were married, and in the course of which Thaw quarreled with White.

Agnes Palmer, a chorus girl, is quoted in an interview today as saying that Mr. White had told her that he knew Thaw was "gunning" for him.

Evidence of the motives that led to the murder is not to come out for a time in any public proceeding, and there is a remote chance that it will not come out at all, it is stated. The coroner's inquest will be a formal inquiry into the cause of death. Evelyn Nesbit will not testify in the coroner's court, but will go before the grand jury, whose sittings are secret. An indictment will undoubtedly be returned, the plea of insanity will be put in and inquiry into the sanity of the prisoner will be the first proceeding. That may take a month, and the result is at present a matter of conjecture.

After a conference lasting from 11 o'clock last night until five o'clock this morning in the Tenderloin police station between Captain Hodgins and Assistant District Attorneys Garvin and Turnbull, Mr. Turnbull made the significant statement that they had located many new witnesses, "including many for the defense."

"Interesting developments," they said, "would probably be disclosed."

The police were busy early today, endeavoring to verify a report that Thaw and White had met on Sunday night in Burn's restaurant in Sixth avenue, and had talked alone together until nearly 4 o'clock Monday morning.

Among the witnesses found yesterday by the police was the waiter who served the dinner to the Thaws at the cafe Martin Monday evening. He declared Mrs. Thaw was very quiet during the meal, that Thaw did not meet White at the restaurant and that White's entrance did not cause any particular excitement, except that Mrs. Thaw was very pale. As to Thaw's conduct after the dinner the waiter said:

"When I handed him his hat, he literally jerked it out of my hand, and in putting it on, he crushed it down over his forehead and his eyes with a crashing sound which indicated that it had been broken by the violence of his treatment."

Mrs. Thaw's relatives fear that sending a public notice of her son's crime might seriously affect her, and they are anxious to send a message before she arrives in London. The position of the Minneapolis, on which is a passenger, is such that no message could be relayed as the vessel had covered about one-third of the distance to London when the shooting occurred. The Minneapolis was probably out of the range of wireless communication from Sable Island yesterday. The only hope of getting word quickly to Mrs. Thaw is by cable to London, thence by wireless transmission from the White Star liner Majesty, which leaves Liverpool at 5 p.m. today. The Majestic should be within communicating distance of the Minneapolis next Friday.

Interest Begins

JULY 1

SAVINGS DEPT.

The Traders National Bank

Open 8 a. m. to 4 p. m. Saturdays, 8 a. m. to 1 p. m. and 7 to 9 p. m.

WAGE INCREASE

For Employes of Fiskdale Mills

SOUTHBRIDGE, June 26. Following the recent advance in wages granted by the Fall River operators, the Fiskdale Mills Co. of Fiskdale, Mass., announced an increase of 10 per cent, the new scale to go into effect July 1st. The increase will benefit about [illegible] employes.

LEADERS GIVE UP

Pulajanes Leaders Have Surrendered

MANILA, June 26.—The Pulajanes leaders Quintin and Ad. have surrendered to Governor [illegible] and the constabulary. [illegible] the last of the men arrived under the Americans on the island of Leyte. The rifles and ammunition of the followers of their band were also surrendered.

RATE BILL

SENATOR PERKINS HEARD ON PROPOSED AMENDMENT

WASHINGTON, June 26. When the conference report on the railroad rate bill was taken up in the senate today Senator Perkins spoke on his proposed amendment to the commodity provision striking the word "railroads" instead of the phrase "common carriers." He discussed the contention that the change has the effect of eliminating pipe lines from the jurisdiction of the bill. He said that West Virginia is the largest oil producing state in the Union and that the greater part of the oil is sold to the pipe line owners so that the owners transport their own oil and are not strictly speaking common carriers.

CAPT. WYNNE GUILTY.

WASHINGTON, June 26. The court martial which tried Captain R. F. Wynne, United States Marine Corps, on charges of insubordination has found him guilty and recommended his dismissal from the service. The case is now in the hands of the president for final action.

HIGH DAY AT AMHERST.

AMHERST, Mass., June 26. Ideal weather conditions made today a day exceptional at Amherst in more of pleasure than in the commencement exercises of the graduating class and to the hundreds of visitors who thronged College hall in the morning witnessed the ivy exercises at the Congregational church and later enjoyed the delightful entertainment of the seniors on the campus, as the historians told of their college days at the exercises in the grove. After the class ivy had been planted the seniors marched around the campus cheering lustily and professors.

A. L. Billings of Cortland, N. Y., was the orator at the exercises and R. L. Atwood of Newton Highlands read the poem.

BIG CRUISING RACE.

GREENWICH, Conn., June 26. The big cruising yacht club of the Block Island Yacht club left here today for Block Island. The race promises to be one of the most interesting yacht races of the year. The fleet will leave Bartlett's Reef, off the mouth of New London, the distance being 72 miles. The purpose of the race was to make the event a cruising contest for the yachts that will go to New London for the Yale-Harvard regatta on the Thames river Thursday. Some of the best known racing yachts in these waters got under way with the large fleet, including the schooners Queen, Endymion, Invader, Elmira, Corsair and Constellation. In the sloop classes are the Rainbow, Yankee, Weetamoe and Neola and others.

U. OF V. ALUMNI DAY.

BURLINGTON, Vt., June 26.—Today was alumni day at the University of Vermont. Commencement exercises were opened by the annual meeting and breakfast of the alumni.

The feature of the day was the laying of the corner stone for Morrill hall for which the state appropriated $50,000. The building will be devoted to agricultural purposes. Gov. C. J. Bell, Ernest Hitchcock, chairman of the state board of agriculture, and President Buckham made addresses.

LOCK LEVEL CANAL.

WASHINGTON, June 26. The house committee on foreign and interstate commerce authorized Chairman Hepburn to make a favorable report to the house today on the [illegible] bill providing that the Panama canal shall be of the lock level type.

CASTORIA
For Infants and Children.
The Kind You Have Always Bought
Bears the Signature of Chas. H. Fletcher

A New Wood
For the Lowell market—Kiln dried pine blocks. They run from three to six inches long, and every piece is two inches thick. As they are quickly and easily ignited, for light cooking or kindling coal fires they have no equal, in short they are the cleanest and most economical wood you can buy. Sixteen (16) bushels for $1.00; thirty-four (34) bushels for $2.00, delivered in your bins to any part of Lowell or suburbs.
Mail and telephone orders will receive immediate attention.
John P. Quinn
Office and Yards, Gorham and Dix Sts.
Take any Gorham Street car.
Telephone No. 1180.

FROM YESTERDAY'S LATE EDITION

AT NOTRE DAME

Archbishop O'Connell Conferred Honors on Graduates

Surrounded by their friends and well wishers, the fifty-one young men who had completed the course of study at the Academy of Notre Dame [illegible] received their diplomas from the Rev. W. H. O'Connell, coadjutor bishop of Boston. The exercises took place in Lowell hall, the scene of which was [illegible] to the graduates, relatives and friends. A [illegible] Rev. [illegible] was conducted by the choir of Immaculate Conception church, [illegible] the Rev. [illegible] of Lowell, delivered the baccalaureate address. The graduates [illegible] the end of April [illegible] and from that until October [illegible] Mr. [illegible] gave the Misses John [illegible], Mary [illegible], Catherine F. Allen, Alice M. [illegible], Eleanor L. Murphy, [illegible] Ella L. Lyons, Alice J. Burke, Veola A. Lodigan, [illegible] A. Bond, Margaret O'Keefe, [illegible] Mrs. John G. [illegible], Mrs. [illegible], Mrs. Bernard [illegible], Mrs. [illegible], Mrs. [illegible], Mrs.

PUBLIC HEARING

On Gov. Guild's Railroad Measure

BOSTON, June 26—Gov. Guild's proposed legislation to prevent foreign railroads from controlling Massachusetts railways was the subject of a public hearing which opened at the state house today before the committees on railroads and street railways sitting jointly. The hearing room was filled with interested parties, including attorneys for railroads and railways and a delegation of business men. An interesting phase of the effect of the suggested bill was brought out by Representative Turtle, of Pittsfield, while Representative Weeks of Everett was speaking in behalf of the governor's project as framed in a bill by Attorney-General Dana Malone. Mr. Turtle wanted to know whether in the event of the bill being passed, there would then be anything to prevent the New York, New Haven and Hartford railroad or any other foreign railroad selling out its controlling interest in Massachusetts street railways to a set of men not connected with the railroad, but at the same time favorable to and representative of its interests. Mr. Weeks admitted that there would be nothing to prevent this in case the bill was passed. Under the provisions of the suggested act the purchase of a Massachusetts railway by a foreign railroad would mean the dissolution of the Massachusetts company and a distribution of its assets, this being the plan of nullifying the sale of the company.

Chairman Cummings of Brookline of the street railway committee presided at today's hearing. He announced that the committee would invite advice from sound business men and lawyers and would give ample opportunity to hear people in favor of and opposed to the measure.

Representative Weeks of Everett then addressed the committee as the first speaker in favor of the governor's bill. He referred to the merger bill which empowered Massachusetts railroads to purchase street railways and which was defeated in the general court a few weeks ago. He could see no reason, he said, why railroads of other states should be accorded privileges not accorded to Massachusetts railroads. He believed it was not sound policy for the New York, New Haven & Hartford railroad to be permitted to own six hundred miles of Massachusetts street railways. Then followed Mr. Turtle's examination of the witness. In this connection the Pittsfield member pointed out that there was nothing under the present law to prevent a set of men or one man outside a foreign corporation, yet representative of it, from buying a controlling interest in any street railway in this commonwealth.

John D. Cobb of this city appeared in favor of the Malone bill and told the committee that the board of directors of the Merchants association of Boston had discussed the legislation and wished to be reported as in favor of its terms.

CLASS DAY EXERCISES.

LEWISTON, Me., June 26.—In the class day exercises at Bates college today the address to undergraduates was by Albert G. Johnson of Turner and the address to halls and campus by Warren W. James of Jefferson, N. H. Grace W. Pratt of Lewiston read the class history, the poem was composed by Jessie M. Pease of Anson, the oration was given by William R. Redden, of Hyde Park, Mass., and the prophecy by Alla A. Libby, of this city. Wayne C. Jordan of this city said the words of farewell. The class ode was by Lillian M. Osgood, of Franklin, N. H., and the pipe ode by Luther L. Bonney, of Turner. There are 85 members of the class. The commencement will be held tonight.

FELL FROM ROOF

Man Seriously Injured in Prince Street

Francis Thienpout of 69 Prince street went out on the roof of his house yesterday and fell asleep. In his sleep he rolled from the roof and fell to the street, a distance of two stories. He was removed in the ambulance to the Lowell hospital and his condition is critical.

DR. ROTHFUCHS

SPECIALIST FOR MEN

Graduate of Harvard Medical University

117 Merrimack Street, Lowell

Pay Me When You Are Cured

C. C. Rothfuchs, M. D.

My method of treatment cures to stay cured, without pain or detention from business.

I give a guarantee in every case I accept for treatment.

I give my personal attention to every case, from start to finish.

Consultation, examination and advice to men FREE.

My charges are the lowest for the best expert services. Responsible parties can pay me for my services when cured.

FREE X-RAY EXAMINATION

DR. ROTHFUCHS'

Medical Co., Inc.

117 MERRIMACK STREET

Hours daily—9 a.m. to 8 p.m.—Sunday, 10 to 1. Closed Wednesday.

FROM YESTERDAY'S LATE EDITION

AT NORMAL SCHOOL

Eighth Class Received Diplomas This Afternoon

Address by Bernard M. Sheridan, Superintendent of Schools in Lawrence—Diplomas Presented by T. B. Fitzpatrick of Boston

The annual commencement exercises of the state normal school took place this afternoon at 2 o'clock and as usual were of a high order. The eighth class in the history of the school numbering 45 seniors, with six in the kindergarten course and nine post graduates received parchments. A large gathering witnessed the exercises and among the guests of honor were Kate Gannett Wells and Thomas B. Fitzpatrick, members of the state board of education, the former accepting the gift from the class to the school while the latter addressed the graduates and distributed the diplomas. Superintendent of Schools Sheridan of Lawrence delivered an address. Supt. Whitcomb and several members of the school board were also in attendance. The class colors, blue and gold, were prominent in the decorations.

The motto of the class is: "All are needed by each one."

The program of exercises was as follows:

Chorus a "Lift Thine Eyes," Mendelssohn
b "If My Songs Had Airy Pinions" .....Reynaldo Hahn
Arr. by Frank Lynes.

Address,
Mr Bernard M Sheridan
Superintendent of schools, Lawrence.

Chorus, Spring Song .....Gabriel Marie
Arr. by Henry Housely.

Presentation of class gift,
Miss Anna Theresa Coffey.

Acceptance of Gift,
Mrs. Kate Gannett Wells.

Presentation of Diplomas.

Chorus, To Thee, O Country..Eichberg

The list of graduates was as follows: Senior class, Enid May Aldrich, Carrie Louise Brown, Mary Edith Callahan, Gertrude Maud Cameron, Lucy Shattuck Carter, Alice Lillian Clark, Anna Theresa Coffey, Luanna Battles DeCatur, Frances Louise Donovan, Marianna Louise Donovan, Agnes Marguerite Finegan, Eugenie Viola Frappier, Grace Ellison Frye, Elizabeth Anna Gillinson, Margaret Cecelia Gookin, Loretta Alice Hannafin, Elsie Emma Hawes, Anna Margaret Higgins, Susie Elizabeth Hillery, Grace Goldie Hunt, Katharine Hodges Johnson, Olive Dorris Kohlrausch, Julia Teresa Lenane, Marion Lewis, May Ella Lowney, Nellie Frances Lynch, Eva Gertrude Macnutt, Alice Emily Manning, Kathryn Frances Mawn, Mary Alice McCue, Alice Ferguson McDonald, Mary Christina McGowan, Gertrude Bernadette McQuade, Susan Emma Morse, Mary Josephine O'Leary, Florence Emma Page, Jennie May Powell, Mary Emma Richardson, Edith Jackson Sargent, Margaret Louise Sullivan, Frances Thumim, Bertha Elizabeth Twining, Clara Frances Watkins, Elizabeth Ellen Welsh, Evelyn Laura Williams.

Kindergarten course, Marion Cushman Flagg, Alice Mary Hill, Grace Emma Holden, Hattie Gertrude Hills, Ethel May Stevens, Vera Mildred Wood; honorary member, Miss Mabel C. Bragg.

Post graduates, Margaret Teresa Donovan, Elsie Eastham, Mary Louise Greene, Leonora Knapton, Margaret Genevieve Mahoney, Ellen Margaret O'Connell, Alice Winifred O'Connor, Katherine Agatha Regan, Ina Patti Washburn.

MR. BERNARD M. SHERIDAN
Superintendent of Schools, Lawrence.

ADDRESS OF SUPT. SHERIDAN.

The address was delivered by Bernard M. Sheridan, superintendent of the public schools of Lawrence, who spoke as follows:

The supreme end of education is spiritual; not to impart information but to upbuild the being which makes us human. If you are to work in the light of an ideal, as all who strive intelligently and happily must work, you must seek it in this: That the end of education is wisdom, virtue, reverence, faith, conduct, hope, love; whatever powers and capacities make for intelligence, for character, for completeness of life.

And because character is the supreme end of education, it follows that the teacher's supreme power resides in his own character. It is his personality that determines his worth and his influence as a teacher. It is not the linguist, or the scientist, or the specialist of any sort that educates, but the man or woman inspired by scholarship and culture. It is the net responsibility that educates. The example of a fine manhood or womanhood, rising grandly out of the daily task, teaches with tongues of fire.

It is as impossible to analyze personality as it is to resist it. Its influence streams out like electricity from a dynamo. How, we cannot explain. It cannot be taught or reduced to a system of pedagogy, but it is the final secret and essence of all teaching.

It is a comforting thought to know that we teach not only what we are, but what we try to be even when we fail. It is possible for us to teach lessons above the level of what we are in conduct, but not higher than what we want to be and try to be. Children imitate not only our conduct, but deeper than it, the spirit which issues our conduct. Children pierce through what we do to what we think to do, and the intelligence of the ideal we are following is really of more import than the accident of the daily life. So that even in failure we may hope that some of the light of the ideal we are following will illumine the lives of the children whom we teach.

The character ideal in education demands that those who follow it shall be themselves lovers of human excellence; they must have a belief in human affection; they must have abiding faith in the efficacy of education to bring forth the divine life imminent in every human being. Teachers must respect and reverence the personality of every child. It is a thrilling thought that there are in the schools today as little children, or soon to enter therein, the great spirits and teachers of the new century. You must learn to respect and reverence the individuality of every child. Dare not stoop to violate it by word or deed or thought.

This is an attitude which requires strong character to hold, but there is no hope for us without it. We must believe in the divinity of every life, or renounce every ideal which lifts teaching above the level of hopeless drudgery. We must go into our schools in the spirit of Christ, meaning to seek and to save them that are lost, being especially mindful of the neglected, ill-looking, ill-dressed, ill-tempered. They must feel that they are not shunned, but sought after; not despaired of, but hoped for. This is the highest task and the severest test of the teacher. It means sympathy with weakness, charity that sees the good intent and courage to hope and wait for ends but dimly seen.

It is a fine thing to have strength of character but it is a finer thing to have strength tempered with gentleness. We must learn to know and to cultivate the strength that is in gentleness and the gentleness that is strength. This consideration for others, this reverence for the personality of others from which gentleness springs is at the basis of all gracious manners. And, O, the power of gracious manners in the teacher! Manners make a similar impression with personal beauty. Sometimes they are better than beauty. Character comes first, manners second. Manners are the outward sign of inward grace; the pulse beat of the spirit; the story of the heart. Get character, and manners shall come unto you.

The true teacher, being a lover of perfection, never ceases to improve himself. The law of unstable equilibrium applies to us as to whatever else has life. We cannot remain what we are. We must either rise or fall. When we cease to be studious, we cease to be a force in the world. All life that is worth living is student life; the life that is full of hunger and thirst. The most pitiable life is the life that feels that it needs no longer to strive; the life that is satisfied with itself. Personality is contagious and this is no less true for us than for our pupils. If then, we would broaden and deepen our own character, we must ourselves live in constant association with great souls. Therefore, every teacher should be a student of the great literature. Here are to be found the supreme conceptions of life. Who fails to make for himself a home in this realm of thought, and light, and freedom, shuts himself out from what is highest and best in human experience. And the teacher who fails to do so, not only dwarfs his own power of life, but robs every pupil in his charge of his right to enter into the kingdom of high thoughts and noble ideals. None of us know, for none of us have yet been taught in early youth, what fairy palaces we may build of beautiful thought - bright fancies, satisfied memories, faithful sayings, which care cannot disturb, nor pain make gloomy, nor poverty take away from us. Give, then, to your pupils a love for books. A school that accomplishes this, accomplishes its main purpose. One which fails to implant this taste for reading comes near to failure.

Lastly, remember the exceeding dignity of the teacher's office. Do not think of those who have belittled their office, but those who like Paul have magnified their office. Let teaching ever more be thought more highly of because you teach, because of the spirit and power which your individuality carries with it.

Remember, too, the responsibility of the teaching office of all it depends upon you in the shaping of young lives who come to you for counsel and guidance.

"Others shall
Take patience, courage, strength, hand and heart
From thy hand and thy heart and thy brave cheer,
And God's grace through thee reach them to all."

In these children are our hope and our future's hope.

"They to the dim years of earth shall give
The lives we mean to live,
Beautiful, free and true,
The light we almost see
Shall make them clear
The words we wait to hear
Shall run in music from their voice and song,
Into our world's hope dim and broken
By them be wrought."

Let us then, bend ourselves earnestly to the task and be of very good courage. All the powers of earth are with us, so our work be true. Enough for us, if when our work is done, we may have brought into a little clearer vision God's image in the heart of man--

"That one far off divine event
To which the whole creation moves."

Mr. Molloy of the Normal school made an ideal presiding officer. In introducing Thomas B. Fitzpatrick of the state board of education he made a touching allusion to the late George Conley, whom Mr. Fitzpatrick succeeds on the state board.

Mr. Fitzpatrick after presenting the diplomas spoke briefly to the graduates. He agreed with the speaker of the day that there is no higher calling than that of the teacher. The home, the church and the school are the three great agencies for the development of character. It is a cardinal thought, that the greatest attention should be paid to the child who is in poor circumstances. If many of the homes are poor, it only accentuates the necessity of having the school even better than it need otherwise be. Those of us who are in the commercial field are only dealing with coarse metals, trying to make money, doing those things which after all amount to little. But the teacher, who has the care of the child, and trying to develop the best that is in him, is dealing with human minds, with hearts, with souls. I would take off my hat at any time and recognize the dignity of the teacher's calling in preference to that of the merchant or the lawyer.

"I believe that it is the highest calling, aside from the church, and the clergyman is in reality a teacher. If we have good schools, even though we have a large number of poor homes, we may hope for good communities. I trust that this splendid school, that has done so much in the past for the reputation of Massachusetts, will do more than ever in the future, and that this class graduated today will have the firm purpose in mind of making the most of the talents that have been given to you and to make your services count in the uplifting not only of your pupils, but of those with whom you come in contact by the influence of your character and the light of your intellectuality."

The class gift, two pieces of statuary, was presented to the school by Miss Anna Coffey.

CAMP IS READY

Tuberculosis Patients Provided For

Everything is now about ready for the reception of patients at the new tuberculosis camp of the Lowell General hospital, and all those who are contemplating a stay at the camp during the summer months should make application at once.

The first examination of persons in order to determine whether the cases are suitable for treatment will be held at the Lowell General hospital, Thursday afternoon, June 28th, at 2 o'clock. Even if no prior application has been made, all applicants should be on hand at that time. The examining board consists of the following physicians: Dr. Edmund H. Packer, Dr. Thomas G. McGannon, Dr. John N. Lambert.

At the recent meeting of the executive committee of the hospital, Dr. Archibald R. Gardner and Dr. H. Fordyce Coburn were elected bacteriologists to the tuberculosis camp of the Lowell General hospital.

The camp will be visited each day by one of the physicians on duty at the Lowell General hospital, and each case will have the most careful attention possible. Any further information pertaining to this work may be obtained by consulting Dr. Charles H. Stowell, chairman of the executive committee of the board of trustees of the hospital, Dr. Robert E. Bell, president of the hospital staff, or Miss Sara E. Bowen, superintendent of the hospital.

ALUMNI DAY

GREAT GATHERING OF YALE GRADUATES.

NEW HAVEN, Ct., June 26.—This was alumni day at Yale when hundreds of old graduates coming from every quarter of the country gathered in alumni hall to listen to the annual report of President Arthur T. Hadley of the university and to hear words of greeting from a few of the many sons of Yale who have won distinction in business life. Before the alumni gathering there were many class reunions at different places in and about the campus and on the steps of Osborn hall and Byers' hall, class after class was gathered for a group picture. Most of the reunion classes held their dinners last night at shore resorts and not a few of the younger alumni welcomed the morning sun with Yale songs as they marched about the university buildings. Over night arrivals of members of classes of 1903, 1900 and 1896, both academic and scientific were many in numbers and headquarters of each were lively places. The garb of these men while attractive lacked the picturesqueness of some of the styles in vogue at last year's reunion but at the same time they drew much attention.

The alumni meeting was presided over by J. Benjamin Dimmick, '81 of Scranton, Pa., who made the welcoming speech.

After President Hadley had made his report much applause was given at his general announcement that the financial condition of the university was much better now than in past years.

Alfred Homenway, '61, of Boston, James H. Neal, '96 of Scranton, Pa., and Prof. John Hays Hammond spoke.

The first Yale alumni dinner attended by Justice Brewer, in during his tenure of office, referred to Secretary Taft as a man who had ably guided the country through the intricacies of the Philippine situation and was at present carrying on successfully the great social problem and predicted that he would carry to the presidency the same strength he has shown in dealing with the other problems.

And when he is in the White House, said Justice Brewer, amid great applause, I hope and I know he will put into his administration those great high principles taught by Yale which he is already showing in his public life."

THE MILL MEN

Will Confer With the Operatives Tomorrow

NEW BEDFORD, Mass., June 26.—The wage conference of manufacturers with representatives of mill operatives has been set for Wednesday evening. Great interest centres on the action of the weavers who hold two mass meetings this evening. Resolutions will be adopted urging this class of help to insist upon a basis of payment in figuring their wage and the situation depends largely upon their attitude as 50 per cent of the operatives here are weavers. In the city mill yarns notices have been posted of a five per cent advance to begin Monday.

GOT 15 YEARS

Dyer Stabbed Webb to Death

SALEM, Mass., June 26. Michael Dyer, 26 years old, of Lawrence, was sentenced in the criminal superior court today to not less than 15 or more than 20 years for the murder of James Webb, at Lawrence, in 1905, he having previously pleaded guilty to a charge of manslaughter. Webb was stabbed to death by Dyer during a quarrel.

ANDREW WHITE

ADDRESSED MEMBERS OF PHI BETA KAPPA SOCIETY

HANOVER, N. H., June 26.—Andrew D. White, former U. S. ambassador to Germany and former president of Cornell university, addressed the members of the Phi Beta Kappa society in connection with the Dartmouth commencement exercises here today. His subject was "Evolution vs. Revolution in Politics" and he began by comparing the evolution of steady development with the revolution of sudden catastrophe.

In referring to material problems that demanded attention, he recommended that railway directors should meet the people more than half way in order to satisfy their wants and legislatures should insist upon the fullest publicity of railway reports in order to protect shareholders.

The supreme court he referred to as "our greatest jewel."

"It seems to have been created by our fathers," he said, "in a moment of divine inspiration." In referring to journalism, Dr. White said: "The time will soon come, I trust, when we shall have a great body of citizens who will demand honest, fair and exhaustive reports of the doings of our representatives and a great body of men fairly trained to make such reports as full as our present chronicles of football, baseball and lawn tennis. In conclusion, the speaker said: "Do not lend your strength young man, to unreason. Do not prostitute your genius and talents to injustice. Keep your faith in human liberty. Never despair of the republic."

IN "NIGHTIE"

GIRL MADE HER ESCAPE AND ELOPED.

CHICAGO, June 26.—William Leifermann, a University of Chicago law student, comes nearer being a real Lochinvar than anybody else Chicago has put forth in that line in many a day.

On Saturday night he eloped from Centralia with his sweetheart, though she was clad only in her "nightie" and her bedroom slippers, and though her stern parent, the Rev. Alexander Monroe, guarded her with loaded gun.

Now he has her behind barricaded doors in his mother's home at 3316 Sixty-third street, and swears that there will be bloodshed if the parson papa attempts to retake her.

Seven doughty friends of Leifermann keep him armed company in his vigil, and the police of Englewood station are ready to respond to a call in the event of an attack.

A DRAW

YOUNG KENNEY AND ARTHUR COTE MET

AUGUSTA, Me., June 26.—Arthur Cote of Biddeford and Young Kenney of Lawrence fought 15 rounds to a draw here last night in City hall under the auspices of the Augusta athletic club. It was one of the fastest bouts ever seen here.

Cote was some 15 pounds the heavier, but Kenney was quicker on his feet and got away from most of the savage onslaughts of Cote. Both men took hard body punishment.

CLASS DAY AT BOWDOIN.

BRUNSWICK, Me., June 26.—Class day exercises were held at Bowdoin college today before one of the largest crowds that has attended the exercises for many years. Charles W. Hawkesworth, of Boston, delivered the oration and the class day poem was read by James W. Powell of Oldtown. The opening address at the exercises held under the Thorndike oak, was by Charles L. Favour, of Freeport, '06, and the closing address by Harvey P. Winslow, of Portland. The class then left the seats under the oak and seated in a large circle on the grass in front of Science building, smoked the pipe of peace and sang the class ode. The class then formed and led by its marshal, George C. Hatch, of Belfast and the band, marched around the campus cheering the halls. Memorial hall was elaborately decorated for the commencement hop this evening.

MANY DELEGATES

Arrive for the Maine Convention

PORTLAND, Me., June 26.—Delegates and visitors from all parts of the state began to arrive today for the Republican state convention to be held at City hall tomorrow to nominate a candidate for governor. Headquarters are established at a local hotel by the state committee by some of the district and county delegation and by delegates and everything is in readiness. Much interest is manifested in tonight's pre-convention business. The state committee will convene at 9 o'clock and after completing its organization and review of business for the convention, will draft a set of resolutions which will be introduced at the convention and referred to a committee on resolutions. Much time will be devoted to the proposed revision of the draft and an animated discussion is anticipated on its reference to the enforcement of Maine liquor laws. The convention will be called to order tomorrow at 10:30 a. m. and it is expected an afternoon session will be necessary. It is understood that Gov. Cobb will be renominated by acclamation.

CONGRESSIONAL CONVENTIONS

PORTLAND, Me., June 26. This is district convention day in Maine. Republican conventions were called for today for the purpose of nominating a candidate for congress and to select a district committee to serve two years in each of the four districts in Maine, at Portland, Lewiston, Waterville and Bangor. All except the Waterville convention were called for this afternoon. In addition to these the first district democratic convention was arranged to be held here this afternoon. The renomination by the republicans of the present congressman was considered certain. There was a contest at the caucuses for delegates to defeat the renomination of Congressman F. Littlefield in the second district but a sufficient number was not obtained to control the convention. The probable choice of the democrats in the first district was uncertain.

YACHTS IN CRUISE

KIEL, Germany, June 26. The yachts Meteor, Hamburg, Iduna, Clara Suzanne, Orion, Navahoe, Corsair and all the other large yachts cruised from Kiel to Eckernforde over a 27 mile course today, followed by the racing yachts.

Emperor William was on board the Meteor but the Czar Nicholas went to Eckernforde and his majesty and his party will pass the night on board that vessel. The yachts will cruise back to Kiel tomorrow.

HARVARD DIVINITY SCHOOL

CAMBRIDGE, Mass., June 26. The annual reunion of the alumni association of the Harvard divinity school was held today at Trinity chapel. Rev. H. G. Spalding of Boston was elected president, Rev. George Hoover of Cincinnati, vice president and Rev. Frederick L. Tebbins of Milton secretary. At the alumni dinner which followed the speakers included President Eliot, dean Francis G. Peabody, Prof. George F. Moore and Rev. Edward H. Hilpson.

MAINE SUPREME COURT.

PORTLAND, Me., June 26. The June law term of the supreme court of Maine was convened today by Justice Spear and immediately adjourned until Friday. Chief Justice Wiswell will preside. The first case assigned is that of the Penobscot Lumber Driving Co. in equity, against the West Branch Driving & Reservoir Dam Co., continued from the last term at Bangor.

COLBY COLLEGE EXERCISES

WATERVILLE, Me., June 26. Class day exercises at Colby college were favored with fine weather. Histories of the two divisions were read by Charles P. Christian of Taftsville, Conn., and Esther Plummer of Hallowell. The singing of the class ode was followed by the reading of poem by Fenwick L. Holmes, of Lincoln. An oration of "The Public School and American Progress" was given by Karl R. Kennison of Waterville. At this point the exercises were continued until afternoon and the annual meetings and luncheons were held by the alumni and alumnae associations. There are 33 graduates, 20 of whom are men.

THE IMMIGRATION BILL

WASHINGTON, June 26.—A delegation consisting of James H. Mullen, representing the Irish organizations of Massachusetts as well as labor unions of that state and Maurice L. Katz, representing the Hebrew organizations and congregations of Worcester, Mass., called on the president today with Representative Hear of Massachusetts, and presented to the president resolutions adopted at a mass meeting in Worcester last Sunday, protesting against the educational head tax and low vitality features of the anti-immigration bill. They called on the Massachusetts delegation and Speaker Cannon yesterday.

"23" MAN

WAS GIVEN THE "SKIDDOO" BY THE COURT.

CLEVELAND, June 26.—The man who says he invented "23," the founder of "skiddoo" captured by local sleuths on Sunday, met his deserts in police court yesterday when Judge Whelan "gave him" $23 costs, and three times 23 days in the works.

Patsey Morison, who claims to have been a one-time jockey on the famous Sheepshead Bay race-track, imbibed too much and was arrested in front of the Colonial hotel on Prospect avenue.

Patsey's number on the docket happened to be 23.

"Number 23," called the clerk.

"That's me," said Patsey. "It sounds familiar. I started that expression."

"Indeed!" said the judge. "We've been looking for you. How did it happen?"

"You see, there is room for just twenty-two horses on the Sheepshead track," replied the prisoner. "When one more is entered it has to go behind all the others and gets a handicap that way. They generally figure to put the horse behind that hasn't any chance anyway. I started things by yelling out 'Twenty-three for you!' every time any old skin and bones got out on the track. The other jockeys took it up, and it wasn't long till everybody was on."

"You deserve a year at hard labor," said Judge Whalen, "but it's your first time, and I'll be merciful."

SHEEPSHEAD RACES.

SHEEPSHEAD BAY, L. I., June 26.—First race, handicap, six and a half furlongs, main course, three-year-olds and up; Prince Hamburg 3 to 10 and 2 to 5 first; Sir Lynnewood, 6 to 1 place, second; Cinna, third. Time 1.18 2-5.

Here's the man who managed to squeeze the truth from the reluctant insurance managers.

It's a pleasure to be in business where the truth is no drawback to trade.

The truth is "good enough" to describe our stock.

Here is the best there is in the line of clothing for men and boys.

Our special today is our

Blue Serge Suit $15

It's a wonder, the best we ever sold. No wonder this is the biggest June we ever had. The business is coming our way and our prices and our goods are reasons enough.

TALBOT'S

American House Block

CENTRAL, COR. WARREN ST.

$3000 ALIMONY

WOMAN SAYS SHE LOST IT BY A TRICK.

NEW YORK, June 26.—Declaring that she had been tricked into signing certain papers which she had every reason not to sign, Lulu W. Eshner, divorced wife of Frederick Eshner, a bookmaker, yesterday appeared before Justice McLean, in special term of supreme court to have set aside a document, which over her own signature, declared that in consideration of $3000 she released Eshner from paying her alimony for all time.

The decree of divorce which was obtained by Mrs. Eshner one year ago made no provision for alimony, but contained this clause. "Ordered, adjudged and decreed that either party hereto may at any time move at the bottom of this decree for any additional relief."

In her divorce suit Mrs. Eshner named a woman called "Junk," for whom her husband had spent from fifteen to twenty thousand dollars a year for living expenses at the Hotel Breslin. In court yesterday she testified that she signed the release, believing that it was another paper. She said she did not read the document because her attorney, Eugene Van Schaick, had told her it was right.

Mr. Van Schaick took the stand and flatly denied her allegation. He said that he had visited her apartment with the release, and that, after she had read the paper through, he had explained it to her. Mrs. Eshner, recalled, swore that there was not a word of truth in what the lawyer had just testified, and declared that she had never received the $3000.

Frederick Eshner, the defendant, was called and declared that his household expenses had never amounted to anything like $20,000. K. Henry Rosenberg, counsel for Mrs. Eshner, asked the court to set aside the release and grant Mrs. Eshner $100 a month alimony. Decision was reserved.

CURRAN DEAD

THE INJURIES HE RECEIVED PROVED FATAL.

PAWTUCKET, R. I., June 26.—John F. Curran, who was internally injured by being thrown from a wagon with five members of a wedding party last Wednesday, died at his home in Lonsdale today. The party borrowed a horse and wagon after a wedding and in an effort to celebrate Curran drove at a reckless speed, upsetting the party on Mill street bridge. Curran was 26 years of age and not married.

BOSTON MARKET.

BOSTON, June 26.—After a quiet opening the stock market today turned heavy in response to the sharp downward movement in New York. There was considerable liquidation and the list was weak in the coppers under the lead of Amalgamated but there was no demoralization. In the general list the tone was heavy. Mass., Gas lost ½ to 58½ in the first hour.

MARRIAGE INTENTIONS.

Lawrence Joseph Farley, 25, 119 Pleasant street, to Katherine A. Fanning, 23, 78 Second avenue.

Joseph B. Bourret, 22, 38 Fort Hill avenue, to Ida Jane Ropson, 18, 472 Central street.

John P. Lappier, 22, 585 Broadway, to Ellen G. McHale, 20, North Chelmsford.

Michael J. Murphy, widower, 34, 24 Lyon street to Bridget A. Quirk, 30, 17 Bassett street.

Terrence Carty, 37, 146 South street, to Elizabeth Manning, 34, 9 Cady street.

Frank H. Lyon, 29, 99 Gates street, to Lena M. Porter, 23, 47 Barclay street.

Peter McAleer, widower, 44, 75 Perkins street, to Mary McCann, 30, 76 Perkins street.

Terrence E. Flood, 29, 172 Concord street, to Ella F. Cogger, 24, 80 White street.

George E. Kershaw, 25, 22 South Walker street, to Mabelle E. Hunt, 24, 74 Royal street.

Stephen Garrity, widower, 50, 63 Bowers street, to Mary A. Curtis, 56, 151 Summer street.

George T. Hobden, 27, 11 Butterfield street, to Ella M. Brown, 31, 25 White street.

Thomas J. McDermott, 23, 70 Gorham street, to Josephine T. Donohoe, 23, 669 Central street.

Warren W. Trimble, 19, 68 Crawford street, to Alice B. Cuff, 18, 120 Louis street.

William Reid, 25, 42 Tyler street, to Elizabeth Leonard, 25, 13 Westford street.

Edelbert H. Abbott, 30, 12 Fremont street, to Fannie L. Smith, 30, 78 Varney street.

Joseph F. Comeau, 22, Andover, Mass., to Mary Mahoney, 22, 467 Merrimack street.

Wall Paper

—AT—

97 Appleton St.

THE MOST RELIABLE PLACE IN TOWN

to borrow money on salaries or on your personal note, without security. Lowest rates, quickest service, easiest payments. No troublesome investigations, no publicity. KELLEY, The Money Lender, Private offices, 2 Howe Bldg., 13 Merrimack Sq.

POLICE BOARD

Session Enlivened by Mr. McCaffrey

Commissioner McEvoy Reprimanded Him for Impertinence — Charges of Strong-Arming on the License Question

The police board met last night and transacted business of minor importance. It was expected that the hotel "back door" question would be threshed out, but the board decided not to take up the hotel question until all the hotels have been visited.

Had it not been for the presence of James H. McCaffrey, a former liquor dealer, the meeting would have been decidedly tame but Mr. McCaffrey injected a little electric juice that made the wires sizzle for a while. His statements were so bold, relative to "strong-arming" on the license question that he was called to time by Commissioner McEvoy.

Mr. McCaffrey said that he had an opportunity to buy a license and he wanted to know how he would stand with the board if he got the license. The commissioners allowed that they did not have anything to do with the purchase or sale of licenses and explained to Mr. McCaffrey that if he bought a license it would first have to be surrendered and he would have to petition in the usual way.

This version did not appeal to Mr. McCaffrey. He said something about the way licenses are purchased in Boston, and then he delivered a little lecture on "strong-arming."

He said he had an opportunity to purchase the Patrick F. Welch license but that he was blocked by a wholesaler who said that the license was going to Patrick F. Cox, "and," said Mr. McCaffrey, "it looks as if it had gone to him."

Mr. McEvoy told Mr. McCaffrey that was not a proper observation for him to make; that he should not make such a statement in the absence of the other party referred to.

Mr. McCaffrey said that if outsiders were going to strong-arm the board he would like to know it.

Mr. McEvoy again interrupted, saying, "This man ought to be shut off right here. We don't want any impertinence from him. When you make a public accusation, Mr. McCaffrey, in the presence of the press, you should consider what you are saying."

Mr. McCaffrey, however, had not finished. He said he was familiar with the strong-arm methods of the gang that were playing with licenses on the outside, and he wouldn't stand for it, "and there are others who won't, either," he added. After the meeting had adjourned Mr. McCaffrey said that the board would hear more from him, and he also intimated that there might be a sudden closing of some of the "joints."

Prior to the open meeting which was held in the court room of second session, the commissioners met in executive session.

It was expected that an officer complained of for breaking into a room to arrest two girls for drunkenness would be given a hearing, but it was unofficially stated that the case had been investigated, and it was found that the officer did not break into the room, that he was admitted by one of the girls, and that he did not exceed the limit of his authority.

A young man who conducts a fruit store and pool room in Bridge street, was before the board to make answer to complaints that had been lodged against him. Officer John Leighton testified relative to the premises in question. On four different occasions he saw the pool table surrounded by young men, and in a little side room he saw five fellows playing a game with dice. He supposed, he said, they were shooting craps. The board voted to inspect the premises today.

WELCH—BIRTWELL

Patrick F. Welch and James Birtwell had been asked to appear before the board for the purpose of further discussion on the transfer of the Welch license from Birtwell's place in Whipple street to the corner of Lee and Adams streets.

Mr. Birtwell was on hand but Mr. Welch was absent and the chairman of the board instructed Supt. McDevitt to notify both men to be present at a meeting of the board to be called at 9.30 this morning.

John A. Smith, the junk dealer who was fined in police court a few days ago for buying junk from minors was before the board to tell why his license should not be revoked. John had no good reason to offer and his license was revoked.

A representative of the Souligan Electric company was granted a license to conduct a moving picture show in a store in Central street during the summer months.

The board adjourned to meet this morning at 9.30.

FAVOR MORAN

PROHIBITIONISTS WILL NAME HIM FOR GOVERNOR

BOSTON, June 27.—For governor Dist Atty John H Moran of Boston

For lieutenant-governor Prof H S Cowell of Attleboroughm

Platform impartial enforcement of the law.

This is the ticket and platform which the leaders of the prohibition party have on their slate to ram through their state convention tomorrow.

That there is a strong demand among the rank and file of the party to have the district attorney of Suffolk county as their standard-bearer was plainly evidenced at the meeting of the executive committee of the party held yesterday afternoon at the state headquarters in the Paddock building. Representing different sections of the state, members of the executive committee were loud in their praises of the work of Mr. Moran.

What is more, the party leaders are confident that Mr Moran will accept the nomination upon the platform which they are going to adopt.

WOMEN HURT

FOUR INJURED IN RUNAWAY SMASH.

BOSTON, June 27 Four well known Hyde Park women met with a serious accident on Walkhill street, Forest Hills, yesterday afternoon, when the horse they were driving became frightened at a passing automobile and their team collided with a wagon, throwing the women out.

Mrs. James F Mitchell, 52 years old, 53 Oak street, Hyde Park, sustained a broken collar bone, injuries to her head and internal injuries, that make her condition serious. Taken to the Faulkner hospital, Jamaica Plain.

Mrs. Joseph D. Ellis, 58 years old, 50 Beacon street, Hyde Park, multiple abrasions of the head and face, sprained left wrist. Taken to her home.

Mr. Edward Baxter, 50 years old, wife of Dr. Baxter of 19 Webster street, Hyde Park, and Mrs. Gilbert Balkam, 21 years old, 66 Maple street, Hyde Park, severe shaking up.

Mrs. Mitchell, who was driving, endeavored to stop the flight of the horse down the hill, realizing the danger, and was succeeding very well in her effort when one of the shafts of the carriage broke and the thoroughly frightened horse swerved to the side of the roadway, causing the collision.

AVERTS TEMPEST

Speaker Cole Calms Leonard

BOSTON, June 27 Speaker Cole has by diplomacy averted a storm in the house, in which Representative Leonard of Springfield, who was one of the men who testified against Gethro, was to have arisen to a question of personal privilege and made a few remarks upon that portion of the Gethro confession which related to the influence of the corporations at the state house.

The time set for the Leonard speech was the afternoon but Mr. Leonard has had a conference with the speaker and he declares that he has no intention of making the speech. He says that the relations between the speaker and himself are the friendliest.

As explained one day in the house, Mr. Leonard was a Walker man in the speakership fight.

Speaker Cole is holding the house with a firm rein. In the face of the confession in which Gethro says that he will name 22 members the speaker did not want an order introduced yesterday for a reopening of the investigation, and an order was not introduced.

Gethro had hinted that he might appear in the gallery but the publication of that fact caused a change in his plans. Sergeant-at-Arms Remington was instructed yesterday to arrest him had he appeared and make a disturbance.

FIRED SHOT

WOMAN SHOT AT MAN WHO SPURNED HER

DENVER, Colo., June 27. Mrs. Tudor Kearns of Chicago yesterday fired a shot at William H Ender, who has repeatedly spurned her. The shot imbedded itself in a watch in Ender's pocket.

Mrs. Kearns came here a month ago and at once wrote a letter to Ender telling him that she had fallen in love with him through reading his stories contributed to the Red Book, a Chicago publication of which her husband is one of the editors. He has a wife and two children and repeatedly declined to enter her house. To his request to "pass him up" the woman would reply, "Never; you know my love, and I will never give you up."

Yesterday he again spurned her when in an insane rage she whipped out a revolver and fired the shot. He fell, and, supposing she had killed him, she died. The police have not found her.

HE SAW DOGS

THEN THE POLICE ARRESTED WILLIAM PURCELL

TAUNTON, June 27. Hunting an imaginary pack of wild dogs through the woods of Rehoboth brought William Purcell, age 35, into close relations with the police yesterday, and resulted in his being sent to the state farm. Several residents of the village were badly frightened recently by Purcell dashing madly through the clearings, whooping and halloing in imitation of a pack of hounds in full cry. Sheriff Nichols started after him yesterday and found him throwing rocks at a clump of bushes, and barking and howling like a whole pack of mad dogs.

Purcell explained that he had been running down a pack of wild dogs, and that as soon as he drove one of them into the bushes he stoned it to death and started after the rest.

GOV GUILD AT WELLESLEY.

WELLESLEY, Mass., June 27.—Gov. Curtis Guild, Jr., and three members of his staff, attended the commencement exercises at Wellesley college today when 215 students representing 41 states and three foreign countries, received the degree of bachelor of arts and eight other students were given the degree of master of arts. Both Gov. Guild and James H. Canfield, librarian for Columbia university delivered addresses to the candidates for degrees.

The Alice Freeman Palmer scholarship was awarded to Miss Anna Johnson, of Dakota.

A feature of the exercise was the presentation to the college by Mrs. Sarah E Whitman, the keys to the new astronomical observatory and house donated by Mrs. Whitman.

CATCHER WHITNEY DEAD.

MARSHALLTOWN, Iowa, June 27.—Catcher Whitney of the Burlington, Iowa, baseball team of the Iowa state league, died in the Waterloo hospital as a result of an injury sustained in last Sunday's game. Whitney was struck on the head by a pitched ball. His home was in Lynn, Mass.

MICHAEL F. LAWN

Elected President of Mathew Institute

JOHN J. COYNE AS VICE PRESIDENT

Interesting Election of Officers Held

In one of the most enthusiastic meetings of the Mathew Temperance Institute, Mr. Michael F Lawn one of the best hustlers that the institute can boast of, and one who is the very pink of sobriety was elected to the high office of president of that organization. The regular meeting of the organization was held in the early evening with President Donohue presiding and two propositions were received while two new members were admitted.

The final report of Treasurer Bourke of the recent Easter Monday ball committee, was submitted and it showed that a very substantial sum will replenish the treasury of the society. The report was referred to the trustees.

The report of the committee in charge of the complimentary party on July 3, was received and from the enthusiasm over the affair, the event will be a grand success.

The matter of the installation of a telephone in the rooms, on a new proposition advanced by the N. E. T. & T. Co. was discussed and the offer was

MICHAEL F. LAWN.

declined. The president and ex-President Lyons spoke in praise of the courtesies that have been extended to the institute by Lowell Council, K. of C., and asked that the members if possible, attend the circus of that organization this week. Mathews' night will be Friday night at the circus.

When new business was reached and the election of officers was taken up Pres Donoghue relinquished the chair to Vice Pres McNally and the former on obtaining the floor spoke in reference to his three terms as president of the institute, and he said although urged to become a candidate for a fourth time, reiterated what he had previously stated that he would decline to be a candidate for the position, thus leaving a clear field for Mr Michael F. Lawn. The president's declination to again run was received and on motion of James M. McGreevey the secretary cast one ballot bearing the name of Michael F Lawn for president and Vice Pres. McNally formally declared him elected amid applause. The contest for vice-president between John J. Coyne and J Alfred Donahue, a former secretary, was looked to by anxious friends of the gentlemen Mr. Donahue could not be present at the meeting, being out of town. When the ballot was announced it was found that Mr. Coyne had a substantial majority over Mr. Donahue and he was declared elected. The following named gentlemen were re-elected to their respective positions. Recording secretary, Charles F. Sullivan, financial secretary, James F. Bourke, whose terms of office in the institute have been meritorious; treasurer, Patrick F. Nestor, another faithful official who has been honored many times; spiritual director, Rev. W. George Mullin, and marshal, Michael J. Boyle. In the board of trustees, John W. Sharkey of the old board was returned and David A. Harriott and Joseph Goodhow were chosen in place of Pres.-elect Lawn and Thomas Noonan. For the literary committee John A. McKenna, the institute's star worker for things literary was re-elected with James F. Riley and John E. Sullivan as new men. In the board of examiners Geo W. Marshall, Geo. Brighton and John E. Green were elected. The new president of the institute is popular with all members of the organization, a worker of the first water, a man of many progressive ideas. He has served on the board of trustees for three consecutive terms and has displayed a business sagacity in the management of the society's business that has placed him in high favor. He served as chairman of one of the tables in the recent carnival and proof of his sincerity is shown when it is stated that he obtained leave of absence from his employment for the entire week in order to assist in the success of his table. He served the institute during Pres. Hunt's term of office as floor director of the Foster hall and it is openly admitted that he was instrumental in a large measure in making the affair a financial success. He is a member of the hall committee and is active, energetic and honest. His friends will rejoice at his election and his success as president is assured.

PLEADED GUILTY.

BOSTON, June 27.—Aubrey L. Rice, a stock broker, pleaded guilty in the superior court on two counts of an indictment accusing him of larceny. He had been charged with stealing $11,779 from the Puritan Trust Co. by means of raising a loan and alleged worthless stock of the Norfolk & Western railroad. Rice admitted his guilt as to two offenses involving $4000 each.

NAMED FOR CONGRESS.

PORTLAND, Me., June 27.—James C. Hamlin, of Portland, was nominated as candidate for congress at the First district democratic convention today.

J·L·CHALIFOUX
49 to 59 CENTRAL ST.

Women's Summer Footwear

NO summer costume is complete without summer shoes. But style is not all you must look for, for on the fit depends the comfort and wear. An absolutely perfect fit goes with every shoe sold here.

Women's White Canvas Oxfords
Cool, comfortable and just the thing. We have them in oxfords, pumps and ties.
$1, $1.23, $2

Women's Russet Oxfords
General markdown in russet oxfords and Gibson ties. All sizes and styles marked down from $2 and $3 to
$1.49, $1 98

Women's Black Oxfords
Ladies' Oxfords in vici kid and patent leather blucher and plain lace
$1.23, $1.49, $2

ARMOUR TALKS

He Comes to Packers Defense

NEW YORK, June 27.—J. Ogden Armour, head of one of the largest of the Chicago packing houses, accompanied by his wife and young daughter Lolita, arrived here yesterday on the Kronprinz Wilhelm.

Mr. Armour last night made public the following statement in regard to the recent packing house exposures:

"On summing up what has been said about the packers and what has been done to the packing industry, one naturally inquires, 'What has become of our boasted American fair play?' One of the largest American industries has been attacked, and attacked without reason, in a way that has discredited American goods of all kinds abroad. All over Europe there is open agitation for a boycott on American products.

"The entire export trade of this country has been badly damaged. To estimate the total loss now would be merely guess work. It may run into the hundreds of millions. When American industries are slandered by persons who pretend to speak as Americans, it is to be expected that foreign competitors will take advantage of it.

"But the American meat industry cannot be destroyed by socialist agitators, political revolutionists, stump speeches, sensational journalism running amuck. It has existed for forty years. Its products have made their way into every quarter of the earth on merit. They speak for themselves. They are good today, as they were yesterday. If they can be improved they will be better tomorrow. Slander may retard but cannot stop good merchandise from finding a market. The public has been ignorantly or maliciously misinformed on two of the most important phases of the whole question, namely:

"The character of meat inspection as it is and has been, and the attitude of the large packers towards proposed legislation.

"The inspection now in force in all the larger packing houses makes the sale of diseased meat from such houses impossible. The government, which is responsible for the inspection has failed to state the facts about it.

"The larger packers believe in government inspection. They asked for it in the first place. They want it continued and improved, if it can be improved.

"I believe all of the large packers are heartily in favor of the purposes which the pending bill is intended to accomplish, namely, thorough inspection of all animals before slaughter; thorough inspection of all animals after slaughter; thorough inspection of the sanitary condition of the packing houses, thorough inspection of the products that go to the consumer in other than in bulk."

"I have seen it stated that these scandalous attacks upon the American meat industry were precipitated by the opposition of the packers to proposed legislation. That is not true and could not be true. My information is, and the newspaper files will bear me out, that the flood of slander was well started before a suggestion of legislation was heard. We never heard of the so-called Beveridge amendment bill until it was introduced. Everything provided for in the proposed legislation could have been accomplished without any of the damaging sensationalism we have had, if the cooperation of the packers had been desired or had been accepted when proffered.

"As the report to the national association of manufacturers which I have just read, well puts it, the purpose of the 'reformers' seems to have been to kill the industry first and then reform it.

"There is some satisfaction in the way users of Chicago meats, especially canned meats, testify. San Francisco would have starved to death after the quake and the fire if Chicago canned meat were not at hand and her health department says that period was the healthiest in the city's history. English army officers and inspectors are giving similar testimony. It is gratifying that developments are proving the unfair character of the Neill-Reynolds report.

"I am personally much gratified by the way these subsequent developments bear on Armour and company. The comment of the Hopler-Steddom committee of the United States agricultural department exports and the report by the Chicago health department show that our plant as a whole is clean and sanitary. It ought to be. We have always tried to keep it so. We were doing it before this agitation was decided. In five years or more we have spent an average of more than $700,000 a year on new buildings and improvements in our Chicago plant alone."

A. O. U. W.

ANNUAL SESSION OF THE GRAND LODGE.

BOSTON, June 26.—The 28th annual session of the grand lodge, Ancient Order of United Workmen of Massachusetts, was opened today at Odd Fellows hall with a full attendance of the representatives of the lodges in Massachusetts, New Hampshire and Vermont, the latter two states being included in the jurisdiction of the grand lodge of Massachusetts.

The grand master workman John Simonds of Lynn, presided.

Four lodges have been consolidated since the last session of the grand lodge and one has been instituted, the present number being 232. Upon the question of a change in the assessment rates, the grand master workman said:

"It has been demonstrated during the past five years that the present rates have been amply sufficient even on nine losses. If it is the desire of our members to have a larger amount of cash on hand in the beneficiary fund, I would suggest that we hold an amount equal to three assessments, this to remain intact until such time as the finance committee finds it impossible to meet our death losses with the funds accruing from 12 assessments in any one year."

HARVARD-YALE CAPTAINS.

NEW HAVEN, Conn., June 27.—The Harvard and Yale baseball teams last night elected captains for next season, the former choosing Dexter, left fielder on the team, and the latter G. Kinny, its third baseman.

For sale by Thompson Hardware Co., Adams Hardware & Paint Co. and Nap. D. Lafleur.

If you want help at home, or in your business, try The Sun "Want" column.

THE MOST RELIABLE PLACE IN TOWN

To borrow money on salaries or on your personal note, without security. Lowest rates, quickest service, easiest payments. No troublesome investigations, no publicity. KELLY, the Money Lender. Private offices, No. 2 Howe Bldg., 13 Merrimack Square.

Have Your Tin Roof
Gutters and Conductors put in good repair
CARROLL BROS.
Plumbers, Steam Fitters and Sheet Metal Workers
36 MIDDLE ST. TELEPHONE 1650

The 'Allenburys' Foods
That Babies Thrive On

The 'Allenburys' Foods are what every baby needs when the mother's milk fails. These foods make weak babies strong—save babies' lives. Babies thrive best on The 'Allenburys' Foods because this system of feeding is the nearest substitute to human milk—because the foods are adapted to the baby's stomach, not the stomach to the food. Your doctor will tell you that a baby's food should change as the child develops. A baby of six months needs different nourishment than the baby of one month. Nature provides for this in the mother's milk, but The 'Allenburys' Foods is the only system of artificial feeding where the food is adapted to the age and development of the child. This is sensible argument and scientific fact. Try The 'Allenburys' Foods for your baby.

The 'Allenburys' Milk Food No. 1 for infants from birth to three months. The 'Allenburys' Milk Food No. 2 for infants from three to six months. The 'Allenburys' Malted Food No. 3 for use after six months of age.

DEAR SIRS:
Our little girl came into this world a "wee mite," weighing about 4½ lbs. I nursed her for two months then began giving her The 'Allenburys' Foods. We could see a decided change in one week. Since she was three months old we have given her The 'Allenburys' Foods alone. She now weighs 16 lbs. and is five months old. I expect to soon change and get the Malted Food No. 3.
Very gratefully yours,
(Signed)
MRS. A. C. CAMPBELL,
Syracuse, N. Y.

DEAR SIRS,
Our boy is truly an 'Allenburys' baby, and we acknowledge with grateful hearts our debt to The 'Allenburys' Foods.
He is a sturdy, happy little fellow 10 months old, weighing [illegible], stands alone, says a few words, has six teeth. I would send you a photo greeting if he realized as we do, that he owes his life to The 'Allenburys' Foods. Thanking you again for your kindness, suggestion and direct.
Very sincerely,
(Signed) CLARA N. MOORE,
West Palm Beach, Fla.

The 'Allenburys' Foods are sold by all druggists—ask your dealer for book on "Infant Feeding and Management." If he cannot supply you, write us and we will mail you a copy free.

THE ALLEN & HANBURYS CO., Ltd.,
London, England. Niagara Falls, N. Y. Toronto, Canada.

The Personal Seal of the Maker

Willing, glad and proud to acknowledge its products, The New England Confectionery Company stamps each box of NECCO SWEETS with its personal seal. This is your guide in buying the most delicious and wholesome candies in over 500 varieties.

Lenox Chocolates

are among the number and are the very highest achievement of the modern candy kitchen. Next time you buy chocolates, bonbons, or even the simple hard candies—buy the box bearing the seal of NECCO SWEETS—so you may be sure of best quality, cleanliness and wholesomeness.

NEW ENGLAND CONFECTIONERY CO.,
Summer and Melcher Streets,
BOSTON, MASS.

GET MORE PAY

90,000 Mill Operatives Hear Good News

BOSTON, June 27.—The managers of cotton mills in a score or more of Rhode Island and Massachusetts towns and villages announced yesterday that an advance in wages would go into effect on and after Monday, July 9, a week later than the date on which an increase will be given in Fall River, New Bedford, East Taunton, Fiskdale and other places.

The raise in Rhode Island and in mills in this state controlled by Rhode Island manufacturers, will affect nearly 25,000 hands. Owing to the uncertainty as to the exact advance in New Bedford, where many of the operatives are dissatisfied with the five per cent. increase offered, the amount of the raise in Rhode Island mills is not definitely known. The cotton mills in that state will adopt the New Bedford schedule as a rule, and if the Fall River percentage (about 10 per cent. over the existing rate) is eventually accepted by the New Bedford mill owners, it is considered probable that the same rate of increase will prevail generally in southeastern New England.

Since the present upward movement in cotton mill wages gained headway, through advances in western Massachusetts, Lawrence and eastern Connecticut manufacturers employing 85,000 hands have decided upon a higher schedule, the average increase amounting to ten per cent. in all districts except New Bedford and Rhode Island, where the rate is still uncertain.

Late yesterday B. B. and R. Knight, one of the largest firms engaged in the cotton industry and the Goddard Brothers, ordered that notices be posted in all their mills in Rhode Island and in this state, announcing that an advance in wages would be given on July 9. The orders will affect the following companies:

Hebron Manufacturing company of Providence and Dodgeville, Mass.; Jackson company, Fiskeville, R. I.; Lippitt mills, Phenix, R. I.; Natick mills, Natick, R. I.; Pontiac mills, Pontiac, R. I.; Arctic, Royal and Valley Queen mills, River Point, R. I.; White Rock mills, Westerly, R. I.; Hebron mills, Hebronville, Mass.; Readville mills, Readville, Mass.; Clinton Manufacturing company, Woonsocket, R. I.; Manchaug company, Manchaug, Mass.; Blackstone Manufacturing company, Blackstone, Mass.; Lonsdale company, Lonsdale, Berkeley and Ashton, R. I.; Hope company, of Hope, R. I.; Crompton mills, Crompton, R. I., and plants in a number of other Rhode Island villages.

Notices were also posted yesterday in the Fiskedale company's mills in Fiskdale, Mass., announcing a raise of 10 per cent. next Monday. These mills, which employ 800 hands, are controlled in Boston, and manufacture print cloths. The Fiskedale mills, Hamilton mills of Amesbury, Mass., Edwards mills of Augusta, Me., Corr mills of East Taunton, Bourne mills of Tiverton, R. I., the China, Webster and Pembroke Manufacturing companies of Suncook, N. H., usually follow the Fall River schedule, as practically all of them are engaged on print cloths. The Corr mills and Fiskdale companies are the only ones in this group which as yet have advanced wages this month.

It is understood that a number of mills along the Blackstone Valley will adopt the schedule of the Rhode Island mills and that of the Blackstone company, of Blackstone, Mass.

The situation in New Bedford will not be cleared until tonight, when a conference will be held between the owners of the cloth mills and the various unions. The unions are not satisfied with the advance of five per cent. but are insisting upon a raise of 10 per cent. next Monday. To complicate matters, the weavers' union, which met last night, demanded that a standard weaving list similar to the arrangement in force in some of the Lancashire districts of England be adopted.

The union weavers in New Bedford, who are not members of the textile council in that city, feel aggrieved because the manufacturers ignored their demand in the communication to the council offering a five per cent. increase. It is expected that their grievances will be aired at the conference tonight. The City mills of New Bedford, which make yarn, announced yesterday that they would advance wages 5 per cent. next Monday.

You can consult with Dr. Templo and associates—Free of Charge—at their office, 97 Central Street, Mansur Block, every day, 10 a.m. to 5 p.m.; evenings, 7 to 8. Sundays, 10 a.m. to 12. The price for treatment and medicine is within the reach of all, paying as able.

Free X-Ray Examinations.

Lowell ONE DAY ONLY July 7

SATURDAY

AT THE

FAIR GROUNDS

BARNUM & BAILEY SHOW

Bigger, Better, Grander Than Ever

Only Circus Exhibiting in New York, and the Only One with a World-wide Reputation.

A Revelation of Colossal Completeness

Monster Triple-Ring Circus—Most Varied Zoological Collection on Earth—Royal Roman Hippodrome—Aerial Enclave—Musical Congress—Mammoth Horse Fair—First Time of the Superb Spectacular Surprise

PEACE

A Stupendous, Stirring and Panoramically-Picturesque Military and Allegorical Spectacle founded on the Russo-Japanese War—Hundreds of Soldiers and Mythological Characters, and Scores of Horses, Elephants and Camels in the Glorious Display.

The Very Latest Thriller, the Vivid, Vibrant, Volitant Sensation,

THE DIP OF DEATH

A Young Lady Looping the Gap in an Automobile Up-side down—A Fateful, Fascinating Aerial Flight that Costs $100 a second, and sets the expectant audience quivering with excitement.—The Absolute Limit of Perilous Projection.

The last thing in Bicycle Thrillers, The

TWO TWIRLS OF TERROR

Aerial Somersaults by Two Dextrous, Danger-Daring Wheelmen—Tumultuous Topsy-Turvy-Turns in Mid-Air on Bicycles.

All Kinds of New Arenic Attractions

All the World's Greatest Aerial Gymnasts—All the World's Most Expert Acrobats—All the World's Champion Riders—More Actual Performers Than all other Circuses in America Combined—300 Artists in 100 Delectable Displays—All kinds of Animal Novelties—Three Herds of Trained Elephants—Canine Actors—Surprisingly Educated Sheep—School of Sea-Lion Jugglers—100-Cage Menagerie—Only Captive Herd of Giraffes.

Special Features for the Children

40 Furiously-Funny Clowns—Tallest Man and Woman on earth—Tiniest Lilliputians Alive—Baby Elephant Plays—Pretty Pony Performances—Scandinavian Gypsy Orchestra—All kinds of Thrilling Races—High Jumping and Long-Distance Leaping Horses—Grand Preliminary Promenade Concerts by Carl Clair's Military Band.

5 TRAINS OF CARS—12 ACRES OF TENTS—1500 People—500 Horses—Only Circus with Grand Stand Reserved Seat Platforms and Opera Chairs.

2 Exhibitions Daily, at 2 and 8 p. m. Doors Open One Hour Earlier.

Admission to All, with Seat, 50c. Children under 10 years half-price.

Private Box and Reserved Seats extra, according to location. Reserved and box seats on sale show-day at Ellingwood & Co.'s, 67-69 Merrimack st. and on the grounds at hours of opening. All tickets sold at regular prices. Beware of parties charging more.

There will be no Street Parade. Incidentally a Superb, Sensational Free Show will be given on the Exhibition Grounds at 11 and 5 o'clock daily.

TRADE MARK

DICKSON'S TEA STORE

We will give away for another week a Galvanized Tub like this

With a pound of our High Grade 60c

TEA

This is a most useful present.

Mail or telephone orders. Free delivery.

Dickson's Tea Store

COFFEE ROASTERS

68 Merrimack St.

On your next purchase this ad. is good for a 5c cake of Borax Soap free.

LOWELL COMMERCIAL COLLEGE

The Oldest, The Newest, The School Methods

FOUNDED 1859 INC. 1905

Endorsed by Bankers

Endorsed by Business Men

Endorsed by Parents

Endorsed by Our Students

Enter Any Day or Evening

NO. 7 MERRIMACK SQUARE

PROCTOR TRIAL

Republican State Committee Summoned

BOSTON, June 27. The entire membership of the republican state committee of 1904 including Attorney General Malone was summoned yesterday to appear in the superior court today as government witnesses in the case of Robert C. Proctor, formerly secretary to Senator Lodge, who will be tried on the charge of larceny from John Lind, ex-agent. James B. Reynolds, assistant secretary of the treasury, who was executive secretary of the state committee at the time of the Lessing affair, will come from Washington to appear as a witness for the commonwealth. It is charged that Proctor received a political contribution from Bentgen which was not turned over to the campaign fund.

A SUICIDE

DESPONDENT MAN TOOK HIS LIFE.

EAST ORANGE, N. J., June 27. George Hawthorne Smith, a commission insurance agent of New York, living at 519 Springdale avenue, East Orange, took advantage of the absence from home of his wife last night to commit suicide by shooting himself in the right temple. From letters he left addressed to his wife he apparently had premeditated the act for months. Financial embarrassment coupled with ill health was the predisposing cause.

Sunday morning Smith went to church and seemed in good spirits. In the afternoon his wife, two sons and Mrs. Maude Wallis, who lived with them, went out. Mrs. Wallis was the first to return, late in the evening. She missed Mr. Smith, and recalling his threats, became alarmed. She aroused Edward Kuhn of 551 Springdale avenue, and they found Smith's body lying on an old lounge in the garret. His right hand still clasped the revolver with which he had shot himself. Among the papers found in his room was a large manila envelope addressed "To My Missis," containing several letters written in ink, two of them on one slip of paper. The first was dated June 19 and read:

"Dear: I have failed, but the fight had been long and hard, dear. No man has beaten me. The world could not. The trouble is with myself. Defeat as well as victory is an incident of battle. If it comes after a hard fight it is not necessarily a disgrace, and I have fought and I have achieved some victories, the chief of which is your love and loyalty. I wish I might have lived to see our boys grow and to contemplate to witness your pride in them, and that all helpful love and tenderness may subsist between you three so long as life shall last."

This letter was unsigned, and the other one, on the same paper, dated June 23, read:

"Try to make friends with all. Leave bitter thoughts unspoken. God will help you who never did a willful wrong in your life. But He works through human agencies. Therefore don't antagonize anybody living, out of regard for me dead. Think of me as kindly as you can, and wherein soever I have been remiss toward you, forgive your poor tired Hawthorne."

The dead man was 45 years old. Two years ago while sick he escaped from the house and was missing for six months. He was found in a hospital in Louisville, Ky. He could not tell why he had wandered from home, or how.

PROMOTIONS IN THE NAVY.

WASHINGTON, June 27.—The president today sent the following nominations to the senate:

Lieutenant Commanders to be Commanders—John L. Gow, George R. Clark, William P. White and George E. Burd.

Ensigns to be Lieutenants (junior grade)—James C. Kross, Byron A. Long, Alfred G. Hope, Clarence E. Landram, Adolphus Andrews, Frederick L. Oliver, Thomas R. Kurtz, Harold E. Cook, Merlyn G. Cook, John M. Enochs, Benyard D. Wygant, Hanley H. Simons, Roger Williams, Ivan E. Bass, William S. Pye, Burrell C. Allen, Chas. L. Bruff, Edward E. Spofford, Walter N. Vernou, Lewis S. Cox, Jr., Frank R. McCrary, Orlo W. Fowler, William U. Tomb, Raymond S. Keys, Ernest A. Brooks, Percy W. Foote, John F. Greene, George F. Neal, Frank McCommon, Theodore A. Kittinger, William H. Allen, Guy Whitlock, John Downes, Jr., Joseph L. Hileman, Owen H. Oakley, John J. Hannigan, Jesse B. Gay, Guy W. S. Castle, Garrard P. Nightingale, William W. Galbraith, John V. Babcock, Rufus F. Sogbaum, Jr., John J. Fitzpatrick, Casper Goodrich and Wallace Bertholf.

Midshipmen to be Ensigns—William P. Sedgwick, Jr., John P. Hart, Chandler K. Jones and John J. McCracken.

Passed Assistant Surgeons to be Surgeons—John M. Moore, Richmond C. Holcomb and Edward G. Parker.

Assistant Surgeons to be Passed Assistant Surgeons—James P. De Bruler, Frederick W. Dean, Clarence E. Ely, Albert J. Greigher, Percival S. Rossiter, Walter S. Hoon, Charles C. Grieve, Paul T. Dennes, John A. Randall, Allen D. McLean, Theodore M. Pease, Ransom E. Riggs, Benjamin H. Dorsey, James R. Dykes, William W. Verner, Wesley H. Rennie, Wallace B. Smith, John D. Manchester, James S. Woodward, Charles E. Ryder, Harry L. Brown and Frederick G. Abaken.

Assistant Paymasters to be Passed Assistant Paymasters—Arthur S. Brown, John R. Herberger and David G. McIlitchie.

Assistant Civil Engineers to be Civil Engineers—Joseph A. Shults and Carl A. Carlson.

Boatswains to be Chief Boatswains—Aaron B. Ireland, Percy Herbert, Arthur Smith and John M. A. Shaw.

BOY KILLED

HE WAS STEALING A RIDE ON ELEVATOR.

BOSTON, June 27.—Joseph Wolanski, a 9-year-old boy, son of Simon Wolanski of 1 Auburn street, was crushed to death by the elevator in the Torrey Marble Works on Medford street yesterday afternoon.

It is claimed that he and other boys were stealing rides upon the machine, which is used entirely for freight, and the supposition is that in ann attempt to jump off at the second story he missed his footing and was caught.

Passing the door of the elevator shaft at the time was Mrs. Louis Palmer, who, thinking the victim was her son, collapsed and was attended at the Relief station.

It was not until 20 minutes after the accident that the employes knew of it, and it then appeared that the unfortunate boy's father was at work on the very floor where the fatality occurred.

JEWELS STOLEN

$60,000 Robbery at Thaw Home

PITTSBURG, June 27. Following closely upon the sensational shooting of Stanford White by Harry Thaw in New York Monday night comes the disclosure of still another incident that brings the Pittsburg family into public notice, and that was disclosed last night while information was being sought as to the presence of various members of the Thaw family. A $60,000 jewelry robbery from the Thaw home on Beechwood boulevard, one of the most fashionable residential districts of the city, is the story and its disclosure was made through a hint unconsciously dropped by one very close to the family. The exact time of the robbery is not known, but it occurred while the Thaw family was in the city, although the police and detectives of the city were immediately notified, the matter has been kept under cover until the present time.

The jewels are said to be some of rare value, gathered by Mrs William Thaw in her travels, and include strings of pearls, diamonds of great cost and perfect color and silver plate that was conveyed out for the robbers to take away. Heavier pieces of plate of cumbersome bulk were left behind.

W. C. T. U.

The devotional meeting will be held at the rooms, 115 Merrimack street, Thursday, June 28, at 3 o'clock. Mrs. Fulton, wife of the pastor of the Central M. E. church, will lead. All women are cordially invited.

The Federal Government

in common with large employers of bonded persons, prefers Corporate Suretyship because of its greater stability.

Those who are required to furnish Internal Revenue Bonds, as brewers and tobacco manufacturers; or who desire guarantees on Contracts for Supplies to the State, or to the Federal Government, will save themselves annoyance by coming to us.

When the Local, the State, or the United States Government requires a bond of you, apply to the

American Surety Company of New York

E. F. PINSNICK, Mgr. for Mass. 50 State Street, Boston, Mass.

SOLON W. STEVENS, Agent and Attorney, 71 Gliddon Bldg. Tel. 867-4.

SHERMAN H. FLETCHER, Agt., Westford.

S. B. GODDARD & SON, Agts., Woburn.

SIDNEY A. BULL, Agent, Billerica, Mass.

Thirty Days Ahead of Time

We are having part of our July Clearance Sale NOW

97c shirtwaists of batiste or lawn. A new lot every day for 69c

Lawn shirtwaists, with front of hamburg or lace insertions, regular 50c garments 29c

Muslin gowns, chemise and petticoats, plain, lace or hamburg trimmed. Regular price 98c, clearance price 69c

Pretty figured lawn kimonas, long or short, the balance of our $1 stock 69c

Plain chambray or striped gingham wash petticoats. 29c

Three styles black sateen petticoats, circular and pin tucked flounces, clearance price 69c

THE UNDERWEAR STORE

WHITE

114 MERRIMACK ST

SCHOOL BOARD

Committee Report on Teachers' Salaries

MANY TEACHERS WERE ELECTED

Mr. Thornton Made Chief Truant Officer

The regular meeting of the school board held last night was not called to order until 10.30, the members being engaged at committee meetings prior to that time. Chairman Duncan presided and the committee on text books asked that action on the matter of changing arithmetics be postponed until next month. It was so voted.

On motion of Mr. Quennan, William F. Thornton was made chief truant commissioner and his salary was increased $100 a year.

TEACHERS' SALARIES.

The report of the committee on teachers and salaries was as follows:

"The committee has received numerous requests for an increase of salary by grade teachers. We recognize fully, in a general way, the justice and propriety of such requests, from the point of view of these teachers and their friends. We are well aware that there has been no increase in the salaries of teachers in primary and grammar schools in many years, and that in that time the standard of preparation has been raised very greatly. No more than 20 years ago, a grammar school education was the only scholastic preparation required. Now we have added four years in the high school, two in a normal, or four in a college and one in the training school. And in practice, we are requiring three years' experience, on pay it is true, but not on full salary, before election. This in ten years on the part of the normal girls, and 12 on the part of college girls. Such extended preparation ought to receive recognition in increased pay. The expenses of living have increased very largely in the last ten years, and salaries in other professions have had a corresponding increase. Many other cities are recognizing the propriety of increasing salaries and are raising the pay of their teachers. We believe that such a course, under most circumstances, is a worthy, proper and just one.

"We are, however, compelled to take into consideration the financial condition of the city of Lowell, and the manifest need of economy everywhere. If other branches of the city government have been careless in the expenditure of city funds, it is no excuse for the school board to follow in their footsteps, and vote away money for running expenses that the city will have to borrow.

"We are especially hampered at this time in taking any action that would increase salaries, by the fact that the president and secretary of this board appeared before the committee on appropriations at the beginning of the year and stated what, in their opinion, would be necessary to carry the schools through the year. Their word and the word of this board was given to the appropriation committee, not only that we would endeavor not to exceed such appropriation, but that we would do everything in our power to curtail expenses as much as possible.

"The payment of janitors and care of the schools in Wigglesville will have added materially to our expenses. There we have been obliged to assume on account of the law passed by the state legislature. But we do not think it would be fair to the city government, nor fair to the city as a whole, to recommend an increase of salaries at this time.

"We do, however, recommend that the school board of 1907, at its first meeting, take action that will increase the salaries of all grade teachers who are under a permanent tenure of office in the primary and grammar schools $50; and that such increase be planned for when the appropriations for next year have been made."

The following teachers, who have already served three years, were elected to a permanent tenure of office: Essie E. Roche and Ethel W. Whitcomb.

The following, who have served two years or one year, were also elected:

Anna T. Coburn, Mary G. Courtney, Annie V. Donoghue, Esther M. Downing, Katherine G. Egan, Margaret S. Jamieson, Eva G. Magoon, Margaret G. McDonald, Jennie E. Rogers, Helen D. Swain, Edwin M. Roberts, Bridget K. Smith, Ethel M. Everett, Elizabeth M. Murphy, Alice Richardson, H. Fordyce Coburn, Mary E. Crowley, Gertrude E. Dane, Helen A. Dow, Edith Farrington, Martina F. McMahon, E. Laura Moore, Catherine G. O'Sullivan, Lauretta L. Ward, Mabel C. Walch, Caroline H. McGarvey, Alice L. Neal, Ida B. Bailey, Frances Cunningham, Susan C. Griffin, Anna R. Latlip, H. Marguerite Barnes.

And the following were elected teachers: Alice H. Bachelder, Avis J. Coburn, Mary H. Coburn, Edith V. Cockerille, Bessie S. Davidson, Rebecca A. Gardner, Anna F. Joyce, Annie L. Mahoney, Maud F. Moody, Mary G. Quinn, M. Gertrude Reede, Lillian A. Strout, Mary E. Tobin.

The salary of these teachers was fixed at $600 a year. Should any of these be assigned to teach in the high school she will receive $650 a year.

It was recommended and voted that the salary of Miss Alice T. Neal as principal of the Riverside school be at the rate of $650 per annum, and the salary of the other teachers in that school be at the rate of $450 a year.

Special teachers were elected as follows: Anna W. Devereaux, supervisor of kindergartens; Frederick O. Blunt, supervisor of music; Josephine C. Coburn, assistant teacher of music; Edmund Ketchum, supervisor of drawing; Olive E. Underhill, assistant in drawing; Ida J. Flint, teacher of sewing.

The teachers' certificate of the first grade, granted to Frederick A. Wood in 1856, was renewed. Mr. Wood is a graduate of Dartmouth college, class of 1856.

A third grade certificate was granted to Miss Mary C. Ladd, a graduate of the Springfield training school.

Certificates of the fourth grade were granted to the following graduates of the Lowell Normal school: Alice M. Hill, Marion C. Flagg, Grace E. Holden, Vera M. Wood, Hattie G. Hills, Ethel May Stevens, Nina B. Wood.

Truant Commissioner Thornton was made chief commissioner and was given an increase in salary of $100 a year.

Mr. Swann was appointed sub-committee of the Ennel street school and Superintendent Whitcomb reported that conditions at the new Pollard school are most satisfactory.

WORTH $50,000

RIPE FRUIT WAS THROWN INTO THE SEA

BOSTON, June 27. The big refrigerating steamer Esparta, of the United Fruit company's fleet, which arrived here Monday from Port Limon, Costa Rica, went to sea yesterday afternoon to dump a large portion of her cargo of bananas found to be ripe and unmarketable.

The Esparta, with her sister ships, the San Jose and Limon, is equipped with refrigerating machinery which insures a low temperature and makes possible the shipment of perishable cargoes for long distances.

Through some slight derangement in the refrigerating machinery in the forward compartment of the Esparta the air could not be kept at the required low temperature, and when the hatches were removed for discharging, it was found that over two-thirds of the bananas in this compartment were ripe.

Huckesters bought up quite a quantity of the fruit, and after all the green stems had been landed on the pier the vessel started down the harbor. She proceeded outside of Minot's Light, where the bananas were thrown overboard.

Her cargo, which consisted of 63,000 bunches, is said to be the largest ever brought to any port in the United States.

The loss to the fruit company will amount to about $50,000.

AT EVERY POINT

C. C. A.

UNION MADE 10c CIGAR

Is Acknowledged

A LITTLE BETTER THAN ANY OTHER

I SHALL NEVER MAKE THIS OFFER AGAIN

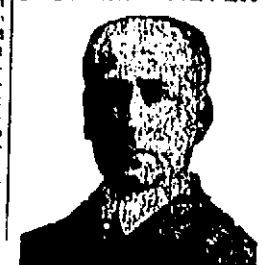

A $5.00 Pair of Glasses For $1.00

THIS OFFER Includes a GOLD SEAMLESS WIRE FRAME Guaranteed for 20 Years. Every Frame Made by Hand to Fit Your Face

ALSO A THOROUGH AND ACCURATE EXAMINATION OF YOUR EYESIGHT. No Better Examination Can Be Had at Any Price.

IF YOU ARE TROUBLED WITH HEADACHE If you squint, if your vision blurs, if after reading a short time you get drowsy, if you have dizzy spells, if you are double objects, or if your doctor has told you that you have vertigo, nine cases out of ten the trouble is with your eyes and can be corrected by Properly Fitted Glasses.

Three Days Only Wednesday June 27 to Friday June 29

At My Lowell Office, 97 Central St., Room 11

OFFICE HOURS—9 a. m. until 8 p. m.

ARTHUR F. DOW

Eyesight Specialist, 230 Washington Street, Boston.

Lowell, Wednesday, June 27, 1906

A. G. POLLARD & CO.

"The Store for Thrifty People"

OUR USUAL SUMMER OFFER OF

Ladies' Handkerchiefs

AT HALF PRICE AND LESS READY TOMORROW

100 Dozen Ladies' Handkerchiefs

Ladies' All Linen Handkerchiefs, embroidered, hemstitched and scalloped edges, regular 25c handkerchiefs, slightly imperfect, only 12½c EACH.

Ladies' All Linen Handkerchiefs, regular 50c quality, embroidered, scalloped and hemstitched, slightly imperfect, only 17c EACH.

Ladies' Sheer Linen Handkerchiefs, hemstitched, one-fourth inch hem, regular 25c quality, slightly imperfect, only 12½c EACH.

Ladies' Hemstitched, Linen Handkerchiefs, one-fourth inch hems, slightly imperfect, only 9c EACH, OR 3 FOR 25c.

50 Dozen Men's Handkerchiefs

Absolutely all linen, hemstitched, different widths of hems, regular price 12½c. These are perfect goods, only 10c EACH.

At the Same Department Tomorrow Morning, We Hope You'll Take Advantage of These Half Prices for Ladies' Summer Neckwear.

75 Dozen Sample Stock Collars

Embroidered Linen and Swiss Stocks, regular price 25c, only 12½c.

Planen' Lace Stocks, regular price 25c, only 12½c.

Embroidered Collar and Cuff Sets, regular price 25c, only 12½c.

Lace Collar and Cuff Sets, regular price 50c, only 19c.

These are all this season's patterns and include some of the prettiest neckwear shown this season. On sale tomorrow, Thursday morning.

EAST SECTION—CENTRE AISLE.

A. G. POLLARD & CO.

THE LOWELL SUN

SUN BUILDING, MERRIMACK SQUARE, LOWELL, MASS.

JOHN H. HARRINGTON, PROPRIETOR.

Member of the Associated Press.

Three Dollars per Year. Twenty-five Cents per Month

The Sun receives the full day service of THE ASSOCIATED PRESS, the greatest news-gathering organization in the world. The entire service received over a leased wire, by our own operator, in our own office in The Sun building.

SWORN CIRCULATION OF THE SUN

The sworn daily average circulation of The Lowell Sun for the year 1905 was

14,829

Sworn to by John H. Harrington, proprietor, Martin H. Reidy, business manager, and Alfred Pilotte, pressman of The Sun, before me, January 1, 1906.

JOHN J. HOGAN, Notary Public.

☞ This is a larger circulation than the combined circulation of all the other daily papers in Lowell.

☞ An advertisement placed in The Sun is of more value to the advertiser than if it were inserted in all the other newspapers in Lowell, and the cost of inserting it in The Sun is about ONE-THIRD the price charged by the other papers.

A cablegram from Europe respecting the tainted prosperity of this country contains one sentence worth remembering. It is this: "When America begins to send its greatest criminals to jail Europe will begin to believe that there is a real standard of morality in the country." But so long as America is really governed by the henchmen of its greatest criminals who masquerade as trust leaders, Europe must continue to believe that there is no standard of morality in the country, but only a standard of graft. Let the jail be filled with crooks of the highest class.

THE SCHOOL TEACHERS' INCREASE.

We are glad to note that the school board has recommended a slight advance in the salary of the primary and grammar school teachers. We only regret that the increase is not larger and that it cannot take effect with the opening of the next term. The teachers really deserve more and we believe the money required to give them an increase of $100 a year would be well spent. The next board, however, may do a little better for them. The teachers who have been so patient in the past will, we are confident, await the outcome with their usual equanimity.

ANOTHER SCAPE-GOAT.

The statement of the New York Life Insurance company's legal expenses for 1895 contains the following item:

"Albert J. Beveridge, $5,204.70."

This payment was made the year before Mr. Beveridge was elected to the United States senate. But it was a good nice little sum to help on his campaign. It was paid in the latter part of 1898, and he was elected senator in January, 1899. No doubt he had earned his fee, and had also earned the confidence of McCall and Andy Hamilton. President Roosevelt says that Beveridge misled him in regard to the contents of the Wadsworth bill. Now, if Beveridge kicks about that, Teddy's friends will point to this fee and say, "Look at that."

ANOTHER SWINDLE.

The bankers of San Francisco are to get $10,000,000 of public money without interest for ten years. This plan was agreed upon Sunday, June 17th, by the president and Senators Flint and Perkins. It was decided by the Rockefeller bank in New York that the end justifies the means whenever a bank is the beneficiary of graft of this kind; and the supreme court of the United States having decided in the recent case of Millard vs. Roberts that the end justifies the means whenever a subsidy to railroads is involved, we may as well accept that doctrine as the supreme law of the land and quit talking nonsense about the antiquated constitution and the rights of the people.

MALIGNING THE DEAD.

One of the most odious features in the character of the men who manage "high finance" was exposed by the grand jury at New York on the 11th of June. In connection with the indictments which they returned against Gillette and Granniss, the grand jury said:

"The death of several persons whose evidence might have been of great value has apparently encouraged a tendency to throw burdens upon the dead, which others perhaps would have had to bear had death not intervened."

There is nothing too vile for a man to do after he has been engaged in forgeries and perjuries and bestial politics, as these men were, for a series of years. To rob widows and orphans and corrupt the voters are natural steps towards slandering the innocent dead.

TARDY JUSTICE

At last tardy justice has been meted out by the republicans of congress to Oklahoma, and public opinion has forced Speaker Cannon and the republican leaders to allow Arizona and New Mexico to decide by referendum vote whether they will submit to joint statehood. For ten years the republican machine has fought the battle against statehood, although the republican national platform of 1896 declared for statehood for the territories, but the late republican boss, Senator Hanna, asserted on the floor of the senate that platforms are not binding and his machine associates agreed with him. The democrats, true to their declarations, have consistently worked and voted in every congress for statehood and should reap their reward by the people of the territories electing senators and congressmen who will stand firm with the democracy of the nation.

The admission of Oklahoma at this session is a triumph for the democrats. It is expected the two senators from the new state will be democrats, and that five of the six representatives which it will have under the new apportionment will also be democrats.

IT IS LOWELL'S TURN NEXT.

The announcement of an increase in wages in many of the cotton manufacturing centres of New England carries a ray of hope to the operatives of Lowell who have patiently waited for the concession of what they consider their just due in an increase of wages. The memory of the big strike by which both manufacturers and operatives lost so heavily is not recalled with pleasant emotions and this upward tendency in wages for the cotton mill operatives of New England is an assurance that there may never again be any cause for such a conflict between the employers and the employes of the cotton mills in Lowell. We confidently hope that the manufactuers of Lowell in common with those of Fall River, New Bedford and the manufacturing centres of Rhode Island will see their way to granting the Lowell operatives a reasonable increase.

We are not prepared to enter into any discussion as to the comparative wages paid here and in other cities. There never was any unanimity of opinion upon that point but one thing conceded by all is, that there has been a great increase in the cost of living and that there is also an improvement in the cotton business. The prospects for the mills, we are informed, are more assuring than formerly, and for this reason we hope that the manufacturers will make an effort to grant the operatives an increase of wages that will remove all cause of discontent and overcome the impression that there is a disposition to withhold from them what might be considered a fair wage scale under the present conditions. Possibly another year or even six months would bring a greater degree of prosperity. Let us hope such will be the case, but the operatives must naturally feel that the time has arrived for the consideration of their claims to higher wages without any postponement to await the result of an uncertainty. It seems to be Lowell's turn next to raise the wages in the cotton mills.

SEEN AND HEARD

King Edward's tailors have a standing order for [illegible] a year apart from military uniforms and court dresses. The king selects the patterns and [illegible] himself. [illegible] are all added to enhance a skilful contrivance [illegible] perfectly represents the person. The royal wardrobe at Buckingham Palace [illegible] for long [illegible].

A [illegible] in Houlton, Me., he got a [illegible] to the Aroostook Republican [illegible] keeping it for a year at hard work [illegible] the money for you.

Jesse James, son of Jesse James, the outlaw, [illegible] he proved the case. [illegible] before the state board of [illegible] and took the high school [illegible] of 32. His average was [illegible].

Among the young ladies who will graduate from Bates this week Miss Alice Reed holds unique distinction. She is the first graduate of the college whose parents were both graduates of Bates, her father, Prof. J. H. Reed, being [illegible] in 1875, the first class to be graduated, and Mrs. Reed was the only woman in the class of 1878.

A Russian [illegible] of Russia is [illegible] of the Danish block of rye bread which is looked for the soldiers [illegible] to Denmark. [illegible] this kind of bread every [illegible] and when at home a loaf is kept [illegible] every morning.

A large whale was found in the Kennebec with at Bonnybelle recently. It was driven out with a pitchfork before any damage was done to the weir.

The free books kept by the people of the United States cost, it is estimated, more than $100,000,000 a year for artificial lighting of this electricity takes $[illegible], oil, $[illegible], gasolene, $[illegible], and natural gas, $[illegible].

At Stockton, the "Granite Town" of Hancock county, Me., there are 500 Italians employed at the different quarries. Recently a man figured out how much the colony was sending to the mother country, and found that the Italians had sent the old folks in Italy [illegible] of $100. Their chief ambition besides sending home money is to own a home and some land.

People in England to the number of 250 paid $200,000 each, last year, as an income tax, $[illegible] paid taxes on incomes of less than $[illegible].

An American company has offered to put in waterworks at the Honduran city of Puerto Cortez on condition that it be given a charter for fifteen or more years and that the city assist in putting in the plant, writes Consul Johnson. He adds that should this offer be accepted by Puerto Cortez it will do away with the water works tanks, which have been for many years past the homes of the mosquito, the carrier of yellow fever.

It was little wonder that attractions in the city were not largely attended Monday night. All roads seemed to lead to Lakeview, and rolling on the electric was immensely heavy. It was the opening night of the Lakeview theatre, the roller coasters were working overtime and the fireworks were the real thing. It looks like a prosperous summer for the Boston & Northern at Lakeview.

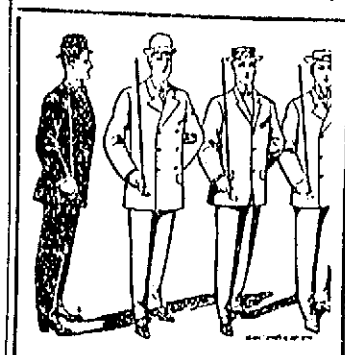

Right Dressing

is only a matter of who's your tailor.

Our imprint on your garments means the latest New York styles at the lowest reasonable cost.

LOUIS ALEXANDER
Formerly of Fifth Ave. New York.
Ladies' and Gents' TAILOR
65 CENTRAL ST.
PAUL O. KABLE, Assistant
Telephone 977-4.

LIVELY TIME

AT CONVENTION OF THE BOOT MAKERS.

MILWAUKEE, Wis., June 27. Thomas H. Hickey of Brockton, Mass., sounded the death knell of his run for the presidency of the Boot & Shoe Workers' Union when, in the convention yesterday afternoon, he made heated remarks that threw the meeting into an uproar. The presidential candidate was in the midst of an oratorical outburst in an arraignment of the administration. "Who fed the Lynn scabs?" he cried. "The Brockton factors."

These words brought the delegates to their feet, all protesting loudly against such speech, and President Tobin arose and apologized for Hickey's remarks.

"I urged John Mead of Brockton, who opposed Mr. Tobin for the presidency, to contest the election, but he did not care to start any trouble."

This statement was made by W. F. Russell of Brockton yesterday. He added that the contestants should have taken the matter into the courts, thus gaining access to the ballot boxes and assuring a fair count.

The convention is wrangling with the biggest question it has run up against and one that threatens to disrupt the union. A proposition was made to permit factories using anything but union made material on the finished product. President Tobin opposed it, and said that many factories, especially in the west, would relinquish the stamp rather than comply with the union.

Mr. Russell charged the administration with irregularities in the counting of ballots at the last election. This charge is denied by the president.

MATRIMONIAL

The marriage of Mr. Terrence Flood and Miss Ella Frances Conger took place yesterday at St. Patrick's parochial residence, Rev. John Callahan performing the ceremony. The bride was attended by Miss Anna Conger as bridemaid, and the best man was Mr. John Kelliher. The bride wore white lace over silk, and the bridemaid wore a gown of white lace applique. The bride carried bride roses.

A reception followed at the home of the bride's brother, Mr. John Conger in White street, Pawtucketville. There were many out-of-town guests present, and about 150 persons were present at the ceremony.

The couple were the recipients of over 100 presents, among which were a dining set and chamber set from the bride's father, and quantities of cut glass and silverware from friends.

The couple left the house at about 8.30 to take a short wedding tour, and will return to this city, to be at home after Aug. 1, at 72 Concord street.

LEIGHTON-HUNTLEY.

A pretty wedding occurred at the residence of Mr. and Mrs. Stephen Hands, last evening, when their niece, Miss Elizabeth Huntley, was united in marriage with Mr. Lorenzo Leighton in the presence of many friends and relatives. The bride looked dainty in white moire silk with lace trimmings. She carried a bouquet of bride roses. Miss Ivy Hands, a cousin of the bride, was bridesmaid and wore white nun's veiling with lace trimmings and carried pink roses. Little Violet Hands was flower girl and Master Howard Hands played the wedding march.

Many valuable presents testified to the esteem in which the young couple are held. Mr. and Mrs. Leighton left on the 9.25 train for a brief wedding trip, after which they will be at home at 32 Humphrey street.

LAKEVIEW THEATRE

JOSEPH J. FLYNN - - - - - MANAGER

ALL THIS WEEK—MATINEE EVERY DAY

HOYT'S "A TRIP TO CHINATOWN"

Company of 25. Enlarged Orchestra. Chorus of Pretty Girls. New Musical Numbers.

Prices: Evenings, 10c, 20c and 25c; Matinees, 10c and 25c

Reserved Seats on sale at Carter & Sherburne's, corner Merrimack and Bridge Streets.

NEXT WEEK — JACK AND THE BEANSTALK

SELL TOWN FARM

Question Considered at Special Town Meeting

At a special town meeting held in Tewksbury, Monday night the sale of the town farm was considered. It was expected that the question would be productive of great discussion but such was not the case and the question was postponed indefinitely.

The meeting was called to order at 7.30 and the first article in the warrant was disposed of by electing a chairman of selectmen, Albert C. Blatchell, moderator of the meeting.

Article 2 was to see what action the town would take to reduce the appropriation voted for schools and highways at the annual town meeting, held March 10, 1906.

H. M. Billings offered a motion that the appropriation be reduced to the extent of $2000. He also gave a report stating that this could well be done, and the motion was seconded and passed.

Article 3 was to see if the town would vote to reduce the appropriation for street lighting from $2600, passed at the annual town meeting March 10, 1906 to $1200, as recommended by the board of selectmen.

This reduction was recommended by the board of selectmen and a motion to bring about the reduction was passed.

Article 4 was to see if the town would vote to abolish precinct two and act thereon.

The vote to abolish was passed after brief discussion.

Article 5 was to see if the town would choose a committee to find a purchaser for the town farm and report at a future meeting.

This was considered the article that would arouse protracted discussion but after A. J. Trull had expressed himself in favor of abolishing the farm, suggesting that a committee be appointed to report at a future meeting, a motion was presented that the question be postponed indefinitely, and this motion was passed.

Mr. Trull's project was to sell the farm, put the proceeds in the bank, where it might become a fund, the income to be used in the support of the town poor.

Article 6, to see if the town would choose a committee to find a purchaser for all or a part of the highway property and report at a future meeting, was also indefinitely postponed.

Article 7 was to see if the town would choose a committee to sell the school property at Wamesit, and district No. 4 and report at a future meeting.

Mr. Billings stated that the No. 4 school could be dispensed with, but he urged that the Wamesit school might be needed in future years more than at the present time and it would be the part of wisdom to keep the property. Both these matters were indefinitely postponed.

PARADE PRIZES

C. M. A. C. FLOAT GETS FIRST PRIZE.

The prizes for the parade features on Monday were awarded as follows:

First prize money, $50, was won by the C. M. A. C., who had a float representing Lafayette on his first visit to General Washington. John B. Richard portrayed the "Father of His Country," and Joseph Filteau represented the great French soldier.

"Music," the title of the float, presented by Carillon council, Union St. Jean Baptiste d'Amerique, was awarded the second prize, $25. This float was unquestionably one of the most gorgeous in the parade, and richly deserves the award made. The plan was originated by Thomas J. Goyette.

The Canadian Hussars of Lawrence received first honorable mention, the Guard de St. Anges of Lowell received second honorable mention, and third honorable mention was assigned to the float representing the states of the Union.

LAKEVIEW THEATRE

One of the song hits of the week at Lakeview theatre is "A Hammock Built for Two," as sung by Miss Wallace in "A Trip to Chinatown." Her rendition of the song always calls forth repeated encores, and it is being whistled and sung on the street. "A Trip to Chinatown" has made a decided hit and is drawing large audiences to Lakeview. Next week's attraction at this popular place of amusement will be one of last season's successes, "Jack and the Beanstalk" with a strong cast of principals and a large chorus. Seats for all performances may be had at Carter and Sherburne's drug store, corner Merrimack and Bridge streets.

If you want help at home, or in your business, try The Sun "Want" column.

PUTNAM & SON CO.

166 Central Street

A SENSATION IN STRAW HATS

The last two weeks have not brought just the weather needed for straw Hats—so we have decided to close out at very ridiculous prices

Our Entire Straw Hat Stock

There is not in our collection a single hat from last season. Every hat is new, in the latest style, and the prices for which these hats are marked to sell today are far less than the cost to make.

Fine Genuine Panama Hats $5.00

That sold for $8.00 and $10.00—to be closed now for **$5.00**

Three Dollar Straw Hats for $1.50

Every fine Milan and French Palm hat in our stock—curl brims, soft shapes and neglige brims that sold for $3—every fine English Yacht Sennet hat that sold for $3, all to be closed now for **$1.50**

Two Dollar Straw Hats for $1.00

Every Milan and French Palm hat in our stock—neglige shapes, telescope and curl brim that sold for $2.00—every English Yacht Sennet hat that sold for $1.50, all to be closed now for **$1.00**

150 Split Straw Sailor Shapes for $1.00

All that are left of several hundred split straws put on sale two weeks ago. The greatest bargain in split straw in Lowell. Fine braid, finished with lace and satin tips, whole leathers—regular $1.50 hats **$1.00**

238 Brand New Sailor Straw Hats for 50c

This is a remarkable lot of hats in split straw and Sennet Braid Yacht shapes—two heights of crown for men and young men—and curl brim fine Canton braid, in medium and full shapes—not a hat in the collection that is not strictly new and not one that can be matched below 75c or $1.00, all to be closed for **50c**

PUTNAM & SON CO.

166 Central Street

When You Come Across This Trade Mark

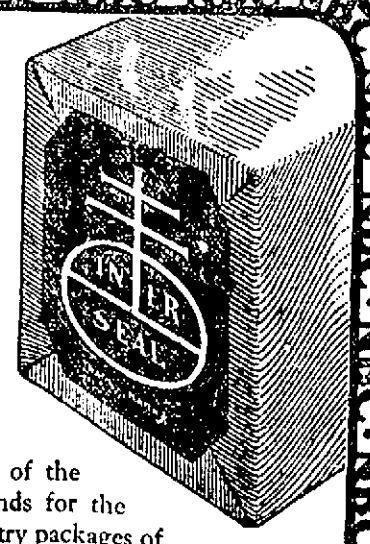

in red and white on each end of a package containing biscuit and crackers, you can rest assured that the contents are of the very highest order—fresh, clean, pure and perfectly baked.

The trade mark identifies the products of the National Biscuit Company and ever stands for the highest quality of baking. For example try packages of

ZWIEBACK—"Twice-baked"—justly celebrated as delicious with tea, coffee or chocolate.

BUTTER THIN BISCUIT—A crisp, light, dessert biscuit, rich and satisfying, served as something out of the ordinary. If you want a biscuit that is particularly nice, try a package.

EXPECTS MONEY

Lynn Woman Probably Heiress to Fortune

LYNN, June 27.—Mrs. Flor de Fosse of 127 Shepard street is the probable heiress to a share of a fortune of between $9,000,000 and $12,000,000 now held in trust by the French government. She could, moreover, rightfully add to her name an enormous string of titles if she so desired, for it has been proven that one of her ancestors, a certain Jean de Fosse, was, when he came to this country in 1720, the last of a noble French house founded in 1203.

Mrs. de Fosse is the widow of Onesime de Fosse, a shoemaker, who for 44 years preceding his death last fall directed the investigation which has proved his right to millions.

His widow has continued his work with so much ability that the evidence is complete, and her lawyers, Messrs. Hanfield & Hanfield of Montreal, have been in France for three weeks putting the finishing touches to the case.

When questioned by a reporter Mrs. de Fosse declined at first, through a natural but excessive modesty, to say anything about the affair, but finally admitted the rumor to be true, and added:

"My attorneys assure me that in two weeks it will be settled and I shall be a very rich woman."

The transformation of the condition of the shoemaker's family from moderate, not to say humble, circumstances to opulence will be striking, indeed.

It is remarkable, also, that of ten families in this country, all equal heirs to the estate, this has been the only one to make a fight to come into its own.

Every Woman is interested and should know about the wonderful MARVEL Whirling Spray. The new vaginal syringe. Injection and douche. Best—Easiest—Most Convenient. Delicacy Instantly.

Ask your druggist for it. If he cannot supply the MARVEL, accept no other, but send stamp for illustrated book—sealed. It gives full particulars and directions invaluable to ladies. MARVEL CO., 44 E. 23d ST., NEW YORK.

ANOTHER DEFEAT

Lowell Dropped a Game to Haverhill

Lowell and Haverhill had at it at Spalding park yesterday afternoon. The attendance was very small, it being evident that the starting of the games at 3.30 o'clock did not bid fair to increase the attendance at the games while it tended to reduce the patronage.

Among the visitors in attendance was Arthur McGovern, better known as "Terry," who formerly caught for Lowell but who is now behind the bat for Toronto. Scully, the new Lowell man, was playing right field while Sullivan was on second base.

Umpire Hastings called the game at 3.35 o'clock.

FIRST INNING.

The visitors opened up by scoring two runs in the first inning while the home team failed to send a man across the plate. Waterman made a Texas leaguer to left field and Madden drew his base on balls. Both men were advanced a base on Pulsifer's sacrifice. Boardman hit to Cobb who threw home to get Waterman but he threw wild and the runner scored. McDonald filed out to O'Neil and Madden scored on the put out.

In Lowell's half O'Neil filed out to Madden. Cobb bunted to McPartland and was retired at first. Scully hit to Connaughton and died at first.

Score—Haverhill 2, Lowell 0.

SECOND INNING.

Neither side scored in the second inning. Ahearn struck out. Connaughton bunted in front of the plate and was thrown out by Lake. Duggan made a two-bagger to right field and went to third on a wild pitch, but McPartland struck out, closing the inning.

Burrill filed out to Waterman. Shannon hit to Boardman and was out at first while Lake filed out to Waterman.

Score Haverhill 2, Lowell 0.

THIRD INNING.

Lowell scored one run in the third inning. Waterman and Madden struck out and Pulsifer filed out to Scully.

In Lowell's half Fitzmaurice singled over second base and he went to third on Sullivan's two-bagger to centre field. Maroney struck out. O'Neil filed out to Madden and Fitz scored on the put out. Cobb closed the inning by striking out.

Score—Haverhill 2, Lowell 1.

FOURTH INNING.

The visitors scored three runs in the fourth inning while the home team failed to score. Boardman hit to Burrill and was out at first. Maroney covering the base. Ahearn was hit by a pitched ball and went to first. Connaughton drew his base on balls, filling the bases. Duggan hit to Sullivan who fumbled and McDonald and Ahearn scored. Duggan and Connaughton then worked a double steal, Connaughton scoring. Duggan tried to get to third and was thrown out. McPartland, Waterman and Madden drew their bases on balls filling the bases again, but Pulsifer filed out to Sullivan who made a pretty running catch.

In the latter half of the inning Sullivan hit to Connaughton and was thrown out at first. Burrill hit to left field for a single. Shannon hit to Boardman who made a pretty stop and sent the ball to second, getting Burrill and the ball was then sent to first for a double.

Score—Haverhill 5, Lowell 1.

FIFTH INNING.

Neither side scored in the fifth inning. Boardman hit to Cobb and was retired at first. McDonald hit to Shannon who fumbled. Ahearn hit to Shannon who threw to second, getting McDonald and the ball to sent to first then for a double.

In the latter half of the inning Lake hit a Texas leaguer over second base. Fitzmaurice hit to Boardman who threw to second getting Lake and Connaughton threw to first getting Fitz for a double. Sullivan hit a grounder to Boardman and was retired at first.

Score—Haverhill 5, Lowell 1.

SIXTH INNING.

In the sixth inning Connaughton hit to Maroney and was out at first. Duggan and McPartland hit grounders to Shannon and went out at first.

In the latter half of the sixth inning Maroney filed out to Boardman. O'Neil singled to left field. Cobb hit to Boardman forcing O'Neil. Scully hit to Boardman and was out at first.

Score—Haverhill 5, Lowell 1.

SEVENTH INNING.

In the seventh inning Waterman singled but in trying to steal second base was thrown out. Madden fouled to Cobb, who made a pretty running catch. Pulsifer struck out. Boardman closed the inning by hitting to Cobb and going out at first.

In the lucky seventh Lowell did not score. Burrill filed out to Ahearn. Shannon drew his base on balls. Lake hit to McFarland who threw to second getting Shannon and Connaughton sent the ball to first for a double.

Score—Haverhill 5, Lowell 1.

EIGHTH INNING.

McDonald flied out to Scully in the eighth. Ahearn got a single over second. Connaughton hit to Sullivan and was out at first. Duggan got a base hit and Ahearn scored. Duggan tried to make second base on the throw home, but Lake plunked the ball down to second and the runner was out.

Fitzmaurice filed out to Waterman. Sullivan did likewise to Waterman. Maroney got a scratch hit by second base. O'Neil filed out to Waterman, closing the inning.

Score—Haverhill 6, Lowell 1.

NINTH INNING.

McPartland hit to left centre field and both O'Neil and Fitzmaurice ran for the ball and as they came together each yelled for the other to take it with the result that neither got it. Waterman went out, bunting on the third strike. Madden got a single to left field. McPartland then started to steal third and as he did Pulsifer hit to Maroney and was out at first, but McPartland reached third in safety. Boardman singled to left field and McPartland and Madden scored. McDonald filed out to Fitzmaurice closing the inning.

Cobb hit to Ahearn and went out at first, Scully hit to Connaughton who fumbled. Burrill died out to Connaughton who threw to first getting Scully for a double play.

The score:

HAV. HILL

	ab	r	h	th	po	a	e
Waterman, lf	4	1	2	2	5	0	0
Madden, cf	3	2	1	1	2	0	0
Pulsifer, rf	4	0	1	1	0	0	0
Boardman, 1b	4	0	1	1	2	1	0
McDonald, ss	4	1	0	0	1	0	0
Ahearn, c	3	2	1	1	1	0	0
Connaughton, rb	3	1	0	0	5	1	1
Duggan, 2b	4	0	2	2	2	0	0
McPartlin, p	3	1	1	1	0	2	0
Totals	32	8	9	10	27	15	1

LOWELL

	ab	r	h	th	po	a	e
O'Neil, lf	4	0	1	1	1	1	0
Cobb, 3b	4	0	0	0	3	2	1
Scully, rf	3	0	0	0	3	0	0
Burrill, 1b	4	0	1	1	9	1	0
Shannon, ss	3	0	0	0	2	3	0
Lake, c	3	0	1	1	4	3	0
Fitzmaurice, cf	3	1	1	1	1	0	0
Sullivan, 2b	3	0	1	2	3	2	0
Maroney, p	3	0	1	1	0	3	0
Totals	32	1	6	8	26	15	2

2 Waterman out in the 9th, attempt to bunt on third strike.

Haverhill	2	0	0	3	0	0	0	1	2	—8
Lowell	0	0	1	0	0	0	0	0	0	—1

Earned runs Haverhill 3, Lowell 1. Two base hits Duggan, Sullivan. Sacrifice hit Pulsifer. Stolen bases Fitzmaurice, Sullivan. Double plays Boardman, Connaughton and McDonald 2, Shannon, Sullivan and Burrill. McPartlin, Connaughton and McDonald. First base on balls Madden 2, Connaughton, McPartlin, Waterman, Shannon. Hit by pitched ball Ahearn. Struck out Ahearn, Waterman, McPartlin, Madden, Cobb, Maroney. Passed ball Lake. Wild pitch Maroney. Time 1.40. Umpire—Hastings. Attendance 350.

N. E. LEAGUE STANDING.

	Won	Lost	P. C.
Lawrence	30	19	.612
Worcester	28	21	.571
Fall River	25	21	.547
Haverhill	27	23	.540
Lynn	27	23	.540
Manchester	22	27	.449
New Bedford	20	28	.417
Lowell	15	32	.319

N. E. LEAGUE RESULTS.

At Lowell Haverhill 8, Lowell 1.

At Lynn—Lynn 1, Fall River 0; ten innings.

At Lawrence—New Bedford 8, Lawrence 5.

At Manchester—Worcester 5, Manchester 6.

GAMES TODAY.

Worcester at Lynn.
Lowell at Manchester.
New Bedford at Haverhill.
Fall River at Lawrence.

NATIONAL LEAGUE STANDING.

	Won	Lost	P. C.
Chicago	45	19	.703
Pittsburg	39	14	.678
New York	40	21	.656
Philadelphia	32	22	.593
Cincinnati	29	29	.500
Brooklyn	25	37	.403
St. Louis	24	41	.370
Boston	21	41	.340

NATIONAL LEAGUE RESULTS.

At Boston Brooklyn 4, Boston 1.

At New York Philadelphia 2, New York 1.

At Chicago—Chicago 1, St. Louis 0.

At Cincinnati—Pittsburg 6, Cincinnati 4.

GAMES TODAY.

New York at Boston.
Brooklyn at Philadelphia.
Pittsburg at Cincinnati.

AMERICAN LEAGUE STANDING.

	Won	Lost	P. C.
Cleveland	35	22	.614
Philadelphia	35	23	.603
New York	31	24	.564
Chicago	30	27	.526
St. Louis	31	28	.525
Detroit	31	28	.525
Washington	29	37	.439
Boston	16	37	.271

AMERICAN LEAGUE RESULTS.

At Philadelphia—Philadelphia 3, Boston 1.

At Washington—New York game postponed; rain.

At Detroit—Detroit 5, Cleveland 4.

At St. Louis—Chicago 4, St. Louis 0.

GAMES TODAY.

Boston at New York.
Philadelphia at Washington.
Chicago at St. Louis.
Cleveland at Detroit.

BASEBALL NOTES

Lowell plays at Manchester today and Manchester here tomorrow.

George Grant is playing first base for Taunton and may go to Fall River or New Bedford.

Haverhill made four clever double plays yesterday and acted like ball players.

O'Neil and Fitzmaurice should have matched or played a game of pitch to see who'd take the ball.

Pitcher Veil of Columbus has shut out clubs five times this season.

Outfielder Gettman of the Buffalos has been hitting well this season.

"Jimmy" Canavan is fast collecting a winning team for New Bedford.

"Candy" Lachance made four hits five times at bat off the Buffalo pitchers the other day.

Pitcher Rube Hall of the Seattles is doing his back with the Canadian team beginning July 5.

Catcher Carrigan of the Boston Americans is to do some football coaching down South this coming fall.

Boy Cross will have to hustle in football at Dartmouth and will have to construct an entirely new team.

Several clubs would like Weigand, the New York centre fielder, and Lake. He will be let in fact company at least.

The Brooklyn team made its appearance last Monday, as it would be idle Tuesday, and the crowd been large.

Pitcher Walter Henley has certainly proved a windfall for Rochester this season and is one of the best winners in the Eastern league.

The New York Americans have taken from the Indian pitcher LeRoy McMillan, who was with the club that visited Worcester. Teddy Sykes wants a pitcher.

"Pop" Dougherty was one of the best work owing pitchers when with Lynn. Lynn turned to the coach for "Pop" would prove to Washington that there was nothing to the boy.

At Nashville last Thursday Red Faber, who is St. Louis American League last season, had five chances at bat and made five hits and made the only extra base in the game, a double and a home run.

Frank Callahan, last season of the Worcester club in Concord, says he has been offered a contract by Jesse Burkett calling for $75 per month, and says he has no intention to accept it, as he has an offer elsewhere for more than double that amount.

The Worcester Telegram says of the trades: "Manager Jesse C. Burkett of the Worcesters has traded Frank Henry, second baseman of the team, for Billy Connors of Lynn. The latter is a Lowell kid, who has been with the Lynn team since the opening of the season. A bunch of bad feeling between the management and player caused Worcester to make the trade. Henry's weakness with the stick is the main reason that the management of the Worcesters is willing to dispose of the player."

But Connors has not gone to Worcester as yet. He was in town yesterday and so was "Terry" McGovern, who has had his trouble with the Toronto management.

Says the Lynn Item: Lynn baseball fans will be disappointed not to see Jacob "Uncle Bill" Connors in a Lynn uniform, prove himself one of the star second basemen of the New England league and handle hot drives, but coaxing grounders and twisting high flies, as if he loved difficulties. He is exchanged for Henry of Worcester. Connors was a tower of strength to the Lynn infield, a master of inside ball, a player that could be depended upon to make the play he was called on to handle with neatness and dispatch. Connors' batting average today is .224 that of Henry of Worcester, now of Lynn, is .168, playing in 46 games to 44 in which Connors has participated. Connors' fielding average is .946, that of Henry, .922. It remains to be seen whether or not Manager Lowe has made a mistake. Lynn patrons of the game will be shown. Had he kept that Connors was [illegible] other [illegible] have had for him [illegible] a good ball player.

The deal was [illegible] Manager Lowe said [illegible] must be strengthened [illegible] looked up Henry [illegible] season was [illegible] Burkett had Henry [illegible] It is said, [illegible] hospital with [illegible] Worcester second [illegible] Lynn team and [illegible] here to Worcester [illegible] Outfielder Mahoney failed to [illegible] Manager Lowe said that [illegible] was needed in order to [illegible] second division. [illegible] doing very well [illegible] games has been [illegible] to show. He said that Lynn [illegible] margin of a [illegible] lack of stick work [illegible] game with Fall River [illegible] said Manager Lowe [illegible] there were two [illegible] bases. Outfielder [illegible] left two bases. [illegible] the team, but [illegible] and [illegible] score. Lowe [illegible] to Richardson at first and Lynn [illegible] the other hand Lynn [illegible] second and third bases, while [illegible] could not score. [illegible] happened when a [illegible] many defeats [illegible]."

Bill Connors is known [illegible] one of the hardest ball players in the league. Besides having a complete [illegible] side knowledge of the game, he [illegible] without a peer as a second baseman in the league and an expert outfielder. He helped Manager Lake of Lowell a few years ago win the pennant. Connors outranks Henry in both fielding and batting. The news of the trade is a great disappointment to local fans.

SPECIAL NOTICES

DR. T. D. CHAGNON of West South st. has opened office at 756 Middlesex st. Dentist. Bible. His consultation hours will be 2 to 4 and 7 to 9 p. m. Sundays, 10 to 12 a. m.

THAT PERFECT sweetness a lady's so much desire is produced only by using Pennell's Sweet Lily Cream. Hen Marche and all druggists, 25 cents.

I PAY spot cash for old feather beds. Send postal. I will call. Address Feather, Sun Office.

ASTROLOGIA character, success, business, social prospects, etc. Send birth date, stamped envelope, 25c. A Astologia, Box 35, Lynn, Mass.

HOT WEATHER coming, ice cream for zero, homemade, whole cream at low prices. Buy a pound of good Tea and get one of our useful special premiums. Dickson's Tea Store, 63 Merrimack st.

PAPER HANGING We will paper a room for $1.75. Paper hanging, white washing and painting, all work guaranteed. M. Geldstein & Co., 183 Columbus ave.

CARPETS taken up, cleaned and relaid, old carpets made into hand mats 10c, any size, drop a postal to Star Rug Works, 40 Gerrish ave., Dracut.

JOSEPH FRIGNETTE Piano forte teacher. Studio 40 Church Bldg., Merrimack st. Boston New England Conservatory course.

WILLIAM W. HAZARD Ladies' and gents' clothing cleaned, dyed, repaired and pressed. Satisfaction guaranteed. Clothing called for and delivered. 143 Gorham st., Lowell, Mass.

THE SUN IN BOSTON The Sun is on sale every day at both news stands of the Union station in Boston. Don't forget this when taking your train for Lowell.

HELP WANTED

WANTED 250 men, experienced and inexperienced in every department of bleaching, dyeing and finishing cotton piece goods; standard wages, permanent work. Apply at once in person at the Waltham Bleachery and Dye Works, Waltham, Mass.

WANTED A kitchen girl at once. Apply at the New Weston House, 10 Lee st.

HAYDEN FELT BROOMS New, greatest dollar getter yet. Perfect for floors, walls. Essex county agent selling thousand monthly. Profit 100 per cent. Hayden Implement Co., New York City.

WANTED A French boy about 15 years old at Caesar Mitch's store, 120 Central st.

WANTED Lady or gentleman of fair education to travel for firm of $2000 capital. Salary $062 per year, payable weekly. Expenses advanced. Address Geo. G. Clows, Lowell, Mass.

WANTED—A chamber maid at the New American Hotel, Central st.

WANTED—An engineer with second or first class license, give experience and wages expected. Address K., Sun Office.

KITCHEN GIRL wanted at 313 Worthen st.

WANTED House girl, chamber and table girl for family at mountains. Apply till Thursday, 164 Central st.

WANTED A woman to mind two children. Inquire 58 Billerica st., Wizzinville.

WANTED Drug clerk of two or three years experience. References required. Address P. O. Box 153, Lowell.

MEN AND BOYS wanted to learn plumbing, plastering, bricklaying. Special offer life scholarship fifty dollars, easy payments; position guaranteed; free catalogue. Coyne Bros., trade schools, New York, Chicago, St. Louis.

MACHINISTS wanted for night work. Apply to Davis & Furber Machine Co., North Andover, Mass.

WANTED Experienced real estate men to sell the best Greater New York lot proposition. Easy terms. Great possibilities. McCormack Real Estate Co., 44 Court st., Brooklyn, N. Y.

SALESMEN wanted to sell lubricating oils and greases on salary or commission. The Champion Refining Co., Cleveland, O.

BRANCH MANAGERS wanted. $75 cash weekly. Live at home. Experience unnecessary. No canvassing, exclusive charge for particulars. Aluminum Houses Co., Chatfield, Minn.

CARPENTERS can find employment in Lawrence, Mass., 8 hours, open shop. Apply J. L. Searle, secretary Contracting Carpenters' Association.

LADIES wanting first-class help from out of town telephone 973-5. Ascension Society.

LOST AND FOUND

LOST A lady's fob chain made of Spanish coins, between Page's restaurant and Prescott st. Return to 69 Bloom st.

LOST Monday, a black onyx beach pin with single pearl in centre, between 7th avenue and Merrimack st. Leave at O'Donnell's D. G. office and receive reward.

LOST On Fort Hill or vicinity, a valuable stick pin, crescent and star. Reward at 157 Pleasant st.

FOUND—A pocketbook containing small sum of money in Merrimack sq. Inquire at police station.

LOST A black and white cow. Last seen on Wentworth ave., Lowell. A. P. Livingston, R. F. D. No 1, Lowell, Mass.

LOST Irish setter dog, color red, had on collar marked with owner's name. Please notify A. Cox, 27 Hoyt avenue; suitable reward.

LOST—A pocketbook at the fair grounds containing $50. Return to 25 Essex st., off Aiken ave. and receive reward.

LOST—Sunday morning between School st. and St. Patrick's church, a lady's silver watch and pin. Reward at 192 School st.

LOST—Either on South common, Locke or Plain sts., lady's small gold watch, hunter case. Liberal reward at Sun Office.

LOST—A lady's wrist bag, between Middlesex st. station and Rock st. Return to R. M. Chase, 92 Rock st. and receive liberal reward.

LOST—A valuable Airedale terrier, answers to name of "Buster." Finder will be rewarded at 595 Middlesex st.

LOST—A dark red souvenir purse containing about $10. Murphy's name of Lawrence on outside. Finder liberally rewarded at Sun Office.

LOST On Central st., June 9th, a card case with sum of money. Please return to O'Donnell's Dry Goods Co. and be rewarded.

LOST—A rosary with two medals, Wednesday, somewhere between St. Patrick's church and Carpet mills. The finder will please leave at Sun Office.

LOST—A gentleman's ring with old English "W" engraved on it. Reward at Gilbride's dept. store.

FRANK J. GREEN

Real estate and auctioneer, 93 Central st. Tel. 1-3-6. Residence—Chelmsford Centre.

FOR SALE

Elsmere, Dracut, on the line of the electric cars, a 2½ story house, barn, carriage house, hennery, 100 feet long; and ¾ acre of land. The house has 8 rooms with bath, pantry, running water and large cellar. The barn will hold 2 horses; the carriage house is large and roomy and will accommodate 5 or 6 carriages. There is an abundance of fruit trees on the place of different variety. The property is in splendid condition; built four years ago by the day and cost to build over $4500. The location cannot be surpassed in Middlesex county. Highly elevated overlooking the surrounding country and commanding a splendid view of the river. Mr. Wilmott, the present owner, has been called out of town to Chicago Ills. to accept a position and has instructed me to sell the same before July 1. This place must be seen to be appreciated, and no reasonable offer will be refused. This property should command the attention of all classes who are looking for a home. A small amount of money down will secure the place, balance on easy terms.

LEGAL NOTICES

[illegible]

COMMONWEALTH OF MASSACHUSETTS Middlesex, ss. Superior Court, June 11, A. D. 1906.

Upon the libel aforesaid, it is ordered that the libellee notify the libellee to appear before our said Court, at Cambridge, in said County, on the first Monday of August next, by causing an attested copy of said libel and of this order thereon, to be published in The Lowell Sun, a newspaper published in Lowell, in the County of Middlesex, once a week, three weeks successively, the last publication to be fourteen days at least before the said first mentioned day, and that an attested copy of said libel and order thereon be sent by registered letter to the residence of the libellee as set forth in the libel, that she may then and there show cause, if any she have, why the prayer in said libel set forth should not be granted.

THEO. C. HURD, Clerk.

A true copy of the libel and of the order thereon.

Attest,

THEO. C. HURD, Clerk.

[illegible] Justices of the Superior Court within and for the County of Middlesex.

Respectfully libel and represent George F. Middleton of Lowell in said County that he was lawfully married to Ella Middleton, then of Augusta, State of Maine, at Somerville, Mass., on the 29th day of March, A. D. 1891, and thereafter towards your libellant and the said Ella lived together as husband and wife in this Commonwealth, to wit, at Somerville, that your libellant has always been faithful to his marriage vows and obligations, but the said Ella, to her wholly regardless of her marriage, at Somerville on or about the 2nd day of May, A. D. 1905, utterly deserted your libellant and said other desertion has continued for more than three consecutive years next prior to the filing of this libel.

Wherefore your libellant prays that a divorce from the bonds of matrimony may be decreed between your libellant and the said Ella.

Dated the 2nd day of May, A. D. 1906.

GEORGE F. MIDDLETON.

COMMONWEALTH OF MASSACHUSETTS Middlesex, ss. Superior Court, June 11, A. D. 1906.

Upon the libel aforesaid, it is ordered that the libellee notify the libellee to appear before our said Court, at Cambridge, in said County, on the first Monday of August next, by causing an attested copy of said libel and of this order thereon, to be published in The Lowell Sun, a newspaper published in Lowell, in the County of Middlesex, once a week, three weeks successively, the last publication to be fourteen days at least before the said first mentioned day, and that an attested copy of said libel and order thereon be sent by registered letter to the residence of the libellee as set forth in the libel, that she may then and there show cause, if any she have, why the prayer in said libel set forth should not be granted.

THEO. C. HURD, Clerk.

A true copy of the libel and of the order thereon.

Attest,

THEO. C. HURD, Clerk.

MONEY TO LOAN

CITY LOAN CO. All kinds of money to loan on merchandise of value. Business strictly confidential. Private office. Frank J. Green, 94 Central st.

MONEY TO LOAN to salaried people and others on easy payments. Adams, 40 Middlesex st.

MONEY LOANED If small bills annoy you, come and talk it over with us; we may be able to help you. It will cost you nothing to find out, we loan reasonable amounts to reliable salaried people at terms defying competition; quickly and confidentially. Mass. Loan Co., Room 3, 126 Merrimack st.

DON'T BE SHORT Plenty of money to loan to permanent salaried people on easy weekly payment, lowest rates in the city, confidential, no publicity, no delay, special inducements for quick payment. Private offices. Offices in Lowell and Lawrence. U. S. Loan Co., 95 Prescott st.

$5, $10, $15—Emergency loans for "flight" people quickly secured at the best place in Lowell. Kelly the money lender, Room 1, Howe Bldg., 12 Merrimack square.

MONEY ON CREDIT without security, salaried people and others. Best terms, liberal discount, commission paid. Merrimack Loan Co., Associates Building.

MONEY LOANED salaried people, retail merchants, teamsters and others, without security, easy payments, offices in 30 leading cities. Tolman, room 48 Hildreth Building, 45 Merrimack st.

MONEY TO LOAN on short notice on furniture, pianos, diamonds, etc. Leases taken off and more money advanced. All business strictly confidential. Address W. B. Lefebvre, room 1 Hildreth Building.

MONEY—The best place in the city to borrow money is from the U. S. Loan Co., 95 Prescott st.

SUMMER RESORTS

VINTON VILLA, Salisbury Beach, Mass. On ocean front, near center, board and rooms by the week, fine bathing. Send for terms. Fred V. Hooke, Proprietor.

OLD ORCHARD BEACH—Ocean House and cottages, on the sea wall. The superb situation of this house, its fine lawn, with tennis court and croquet grounds, its broad verandas, elegant dining hall, its superior table, and other features, make it one of the most attractive houses on the beach. Terms reasonable. Address Ocean House, Drawer K., Old Orchard Beach, Me.

MISCELLANEOUS

FRANK PAY [illegible] Middlesex st., [illegible] class, lift [illegible] and [illegible] prepared for.

A [illegible] SEWING MACHINE If you [illegible] buying a sewing machine [illegible] call and see Lowell Sewing Machine Co., [illegible] rotary, [illegible] rotary, [illegible] equal [illegible] Middlesex st.

WE BUY [illegible] and cut off clothing [illegible] A. Stein, [illegible]

MRS. FLETCHER [illegible] Merrimack st., [illegible]

LAWN MOWER [illegible] Tel. [illegible] Co., 103 Wall st.

DIAMONDS [illegible] for health, cold everywhere.

[illegible] Middlesex st.

[illegible] Bridge st. [illegible] Superior Court, June 11, A. D. 1906. [illegible] libellee to appear before our said Court, at Cambridge, in said County, on the first Monday of August next, by causing an attested copy of said libel and of this order thereon, to be published in The Lowell Sun, a newspaper published in Lowell, in the County of Middlesex, once a week, three weeks successively, the last publication to be fourteen days at least before the said first mentioned day, and that an attested copy of said libel and order thereon be sent by registered letter to the residence of the libellee as set forth in the libel, that she may then and there show cause, if any she have, why the prayer in said libel set forth should not be granted.

THEO. C. HURD, Clerk.

A true copy of the libel and of the order thereon.

Attest,

THEO. C. HURD, Clerk.

[illegible] Superior Court within and for the County of Middlesex.

Respectfully libel and represent George F. Middleton of Lowell in said County that he was lawfully married to Ella Middleton, then of Augusta, State of Maine, at Somerville, Mass., on the 29th day of March, A. D. 1891, and thereafter towards your libellant and the said Ella lived together as husband and wife in this Commonwealth, to wit, at Somerville, that your libellant has always been faithful to his marriage vows and obligations, but the said Ella, to her wholly regardless of her marriage, at Somerville on or about the 2nd day of May, A. D. 1905, utterly deserted your libellant and said other desertion has continued for more than three consecutive years next prior to the filing of this libel.

Wherefore your libellant prays that a divorce from the bonds of matrimony may be decreed between your libellant and the said Ella.

Dated the 2nd day of May, A. D. 1906.

GEORGE F. MIDDLETON.

COMMONWEALTH OF MASSACHUSETTS Middlesex, ss. Superior Court, June 11, A. D. 1906.

Upon the libel aforesaid, it is ordered that the libellee notify the libellee to appear before our said Court, at Cambridge, in said County, on the first Monday of August next, by causing an attested copy of said libel and of this order thereon, to be published in The Lowell Sun, a newspaper published in Lowell, in the County of Middlesex, once a week, three weeks successively, the last publication to be fourteen days at least before the said first mentioned day, and that an attested copy of said libel and order thereon be sent by registered letter to the residence of the libellee as set forth in the libel, that she may then and there show cause, if any she have, why the prayer in said libel set forth should not be granted.

THEO. C. HURD, Clerk.

A true copy of the libel and of the order thereon.

Attest,

THEO. C. HURD, Clerk.

REAL ESTATE FOR SALE

FOR SALE [illegible] double house, Bridge st. near Thorndike, two tenements, each containing [illegible] rooms and pantry, [illegible] rented, [illegible] feet of land. Price $[illegible]. Apply to Alden Miller, 31 Myrtle st.

FOR SALE on Warwick st., house of 8 rooms, wash, bath and three rooms; slate roof, cemented cellar, furnace heat, [illegible] feet of land, county of fruit; price $900, one half may remain on mortgage at 5 per cent. Frank Peyton, 31 Middlesex st.

FOR SALE—A three acre farm, house and barn, all in good condition, also a large hen coop and 75 apple trees. Is about 4 miles from Lowell this side of Dracut on Pleasant St. This is a rare chance to buy a good little home at a great bargain. The owner is about to leave the state. Do not fail to inspect this place, it is going to be sacrificed in the sale price. For further particulars inquire at 12 Varney court, Lakeview avenue.

FOR SALE Four acres standing grass, [illegible] 236 Varnum ave.

FOR SALE Near Varnum ave. and Monmouth Road, good cottage house with improvements. Price $1050. G. L. Hubbard, Wyman's Exchange.

FOR SALE Near Gorham st., 2 good cottage houses, in good repair; only $1000 each. G. L. Hubbard, Wyman's Exchange.

FOR SALE Near car line, cottage house and barn, 1 acre land, lots fruit. Price $600. G. L. Hubbard, Room 8, Wyman's Exchange.

FOR SALE On electric car line, farm of 50 acres, good buildings, wood and timber, lots of fruit. Price $2500. G. L. Hubbard, Wyman's Exchange.

FOR SALE—A seven room cottage near Aiken street and Aiken avenue. House is in most excellent condition. Pleasant, sunny and comfortable rooms. All conveniences, bath, gas, city water, sewer. Three minutes to cars. Slate roof. A house well worth looking into. Price $2000. Eugene G. Russell, 407 Middlesex st., near depot.

FOR SALE 9-room house near Stevens street. Bath, gas, city water, sewer, 900 feet of land. House in best of condition. 5 minutes to electric cars. Only built 5 years. This is a house that you cannot duplicate in the city for the price. $2050. Eugene G. Russell, 407 Middlesex st., near depot.

FOR SALE A practically new house near Normal school for $2150. Pretty surroundings, quiet neighborhood and congenial neighbors all combine to make this an ideal home. 6 rooms. Bath, gas, city water, sewer. 2000 feet of land. 5 minutes to electric. Better investigate this one. Eugene G. Russell, 407 Middlesex st., near depot.

FOR SALE Here's a bargain! A 7-room house near Billings st. 4300 feet of land. Gas, city water, sewer. Concrete cellar and everything in first class condition. 2 minutes to cars. First come, first served. Price $1900. Eugene G. Russell, 407 Middlesex st., near depot.

FOR SALE—A 5-room cottage off the Princeton boulevard for $1125. Furnace heat, water and gas. 5 minutes walk to cars. Over 600 feet of land. A mighty nice place. Price is low. Eugene G. Russell, 407 Middlesex st., near depot.

FOR SALE—A seven room cottage near 18th st. Bath, gas, city water, sewer. About 1400 feet of land. Convenient to cars, schools and churches. Price $1100. Eugene G. Russell, 407 Middlesex st., near depot.

K. of C. Circus and Hippodrome
HUNTINGTON HALL LOT
All the Week of June 25 to 30th
Reserved Seat tickets on sale at
Carter & Sherburne's Drug Store
In Waiting Room.

* * THE FAVORITE * *
newspaper of the people is THE SUN, because it stands for the people,
First, Last and Always.

TO LET

TO LET—A first class tenement of four rooms. Rent $[illegible]. Apply at 10 Dane st. [illegible]

TO LET A store and tenement, 233 Lakeview avenue in fine location doing a good business. Inquire within. Call at once, a rare bargain.

COTTAGE to let at Willow Dale. Inquire at the pavilion.

FURNISHED rooms to let, one large pleasant front room on first floor, gas, steam heat and bath. 51 Appleton st.

TO LET A good upright piano. Inquire Mrs. Waterman, 45 Middlesex st.

NEWLY FURNISHED rooms, single or double, steam heat, bath, gas, open fire places, also use of telephone, 25 Anne st.

TO LET Furnished front rooms, table board, bath, H. C. water, H. 512 Central st., next door to Hunter.

TO LET Front room furnished, also two rooms for light housekeeping. 251 Central st.

TO LET Boarding house of 16 rooms, 271 Market st., rent reasonable. Apply at premises.

TO LET For offices or work rooms, 25 rooms near electric car station. 39 Bridge st.

QUINCY HOUSE 51 Lee st. Nice furnished rooms to let, board per week for one $[illegible], for ladies, $7. Hot and cold baths, first class in every way. Electric lights.

RIGHT TO LET A first class store, two large plate glass windows. First class condition. Windows cased with plate locks. 56 John st.

TO LET Furnished rooms with bath, 4 Stackpole st.

TO LET Newly furnished rooms, hot and cold water, steam heat, open fire places, gas in every room. Apply at 27 Anne st.

ROOMS TO LET in the Harrington building, 52 Central st. Inquire at The Sun Office.

ROOMS TO LET Inquire at rear of 56 Franklin st.

TO LET Pleasant room with steam heat in the Harrington building, 52 Central st. Inquire at The Sun Office.

TO LET—In Belvidere furnished room, large and airy, 44 Andover st. Call after 6 p. m.

ROOMS TO LET—Front room and rooms for light housekeeping. 387 Central st., Lowell, Mass.

TO LET

Two new modern up-to-date stores, 20 feet frontage, 45 feet deep, gas or electric light, with concreted cellars. Inquire at M. T. I. rooms, Manson Block, Central st., or John J. McInnis, P. O. Box 393, Lowell, Mass.

FOR SALE

FOR SALE Two bedroom sets, will sell cheap, at 17 Schafer st. Call from 6 to 8 p. m.

FOR SALE A Stanley steam runabout. Inquire at 14 A st., or 31 Bellevue st.

FOR SALE 100 chickens, 10 cents each. Parkers, 16 Roper st., Wizzinville.

DOWN TOWN liquor saloon, just off main street, to settle estate. Very profitable place, well equipped. License and lease. Inquire Cooney & Cahill, Administrators, 4 Weybosset st., Prov. R. I.

SALOON FOR SALE on corners of principal streets. Good business, first class place. License $[illegible] per year, expires June 1, 1907. Price $[illegible]. Address J. H. Wall, Trescott, Bridgeport, Conn.

FAIRLY GOOD feeding hay for sale cheap at J. R. Fabens hay and grain store, 556 Merrimack st.

FOR SALE—Ice Chests and Refrigerators at 79 Campos avenue, off Wilder street.

FOR SALE Poppy Packing cases. Would make contract for entire output at 10c each. S. H. Knox & Co.

FOR SALE—Black and tan terrier pup. Call at 108 Gorham st.

FOR SALE A Stanley steam automobile, buggy top, seats four, acetylene gas lamps, leather wheel guards, in good repair. 135 Powell st.

FOR SALE A boarding house in good location. Inquire at Sun Office.

FOR SALE—Osborne mower, rake and ledder, new. L. C. McLoon, Tyngsboro boulevard, Mass.

ELEGANT upright piano for sale at great sacrifice. Address C., Sun Office.

FOR SALE—Half lot in Lowell cemetery. Good location. Reasonable price. Address O., Sun Office.

HARNESSES of all descriptions cheap at Clark's, 340 Bridge st.

FOR SALE—A farm with 25 acres of land can be bought very cheap out in West Billerica. Inquire L. Freedman, 251 Market st., Lowell.

FOR SALE—Lady's wheel, 22-inch frame, in good condition. Will be sold cheap. Apply 157 Fort Hill Ave.

FOR SALE—An ice chest fit for 2 cattle. Inquire Mr. Gannon, 34 Wilson st., No. Billerica.

SITUATIONS WANTED

WANTED—Situation. Good all round carpenter, carpet layer and cleaner and painter to work steadily for a real estate man. Peter Fotakos, 191 Suffolk st.

WANTED—Young lady would like position as bookkeeper and stenographer. Has had experience and is accurate and bright. Best of references. Address L. M., Sun Office.

COOK—Young, neat, 2 years last place. Good references. Apply Mrs. Nicholson, 164 Central st.

WANTED—By young man, position as planter in hotel or summer resort; willing to make himself useful. Address A. F., this office.

WANTED

WANTED—People to know that we are prepared to do hay work large or small jobs. H. S. Willard & Co., 23 Concord st., city. Tel. 1126-1.

WANTED—Children to board in pleasant country home, 3 to 6 years of age. Price $1.50. Box 168, Chelmsford, Mass.

WANTED—Old feather beds wanted; will pay from 20c to 25c lb. for geese feathers. New England Feather Co., 69 West 3rd st., Chelsea.

WANTED—Children to board in country, desirable home, terms reasonable. Address Nelson, R. F. D., Billerica.

FOR SALE—$200 will buy my barber shop which pays $15 net weekly. This is a splendid bargain. Address G. G., Sun Office.

Deadly Serpent Bites.

are as common in India as are stomach and liver disorders with us. For the latter however there is a sure remedy, Electric Bitters; the great restorative medicine, of which S. A. Brown of Jacksonville, S. C., says: "They restored my wife to perfect health, after years of suffering with dyspepsia and a chronically torpid liver." Electric

TRAINS TO AND FROM BOSTON

SOUTHERN DIV.

To Boston. Lve.	To Boston. Arr.	From Boston. Lve.	From Boston. Arr.
6.46	8.35	6.00	7.04
6.48	7.40	6.30	7.39
6.59	7.30	7.34	8.18
6.47	7.58	8.15	8.50
7.01	8.00	9.00	9.37
7.21	8.06	9.20	9.37
7.31	8.55	10.00	10.37
7.46	8.53	10.12	11.30
7.53	8.[illegible]	11.30	12.07
8.47	9.25	12.00	12.55
8.54	9.31	1.00	1.37
9.33	10.19	1.15	1.52
11.02	12.02	2.00	3.01
11.55	12.20	3.00	3.37
12.12	1.00	3.47	5.00
1.43	2.35	4.00	4.37
2.35	3.45	4.14	5.40
3.47	4.50	5.00	5.37
4.00	4.49	5.38	6.25
4.38	5.30	5.47	6.54
5.22	6.15	6.14	7.30
5.49	7.00	7.30	8.05
6.12	6.55	8.33	9.05
7.31	8.35	10.30	11.36
8.39	9.41	11.20	12.18

SUNDAY TRAINS

WESTERN DIVISION

Lve.	Arr.	Lve.	Arr.
8.20	9.25	8.00	9.10
12.10	1.15	12.00	1.05
2.25	3.40	2.15	3.43
3.50	5.00	5.05	6.25
5.35	6.50	6.40	8.35
8.45	9.50		

WESTERN DIV.

To Boston. Lve.	To Boston. Arr.	From Boston. Lve.	From Boston. Arr.
6.50	7.55	7.40	8.31
8.00	8.54	8.25	10.34
9.35	10.30	10.35	11.46
10.04	11.55	11.50	1.05
12.07	1.22	2.15	3.15
12.47	1.45	3.04	4.50
2.25	3.22	4.50	5.50
3.12	4.20	5.03	7.07
3.55	5.00	6.35	7.43
5.04	6.46	9.40	10.35
6.28	6.46	*11.25	12.21
6.18	7.26		
7.06	8.00		
9.30	10.52		

*Runs to Lowell Wednesdays and Saturdays only.
z Via Wilmington Jct.

SUNDAY TRAINS

SOUTHERN DIVISION

6.39	7.30	8.00	9.00
7.21	8.05	11.00	1.47
8.48	8.45	11.50	12.02
9.00	10.15	1.00	1.57
10.30	11.15	3.00	3.59
2.27	3.27	7.00	8.59
5.11	6.10	8.30	9.06
6.15	6.[illegible]	9.00	10.02
7.31	8.17	10.15	11.21

LOCAL NEWS

Go to McEvoy for optical goods.

Wedding invitations-Tobin Printery.

Babbitt, Opticians, 19 Bon Marche Bldg.

Coal is going up. Order now of Mullin, 953 Gorham street.

Hire your hacks at J. F. O'Donnell & Sons, Market street. Tel. 459-3.

Rooms to let in the Harrington Building 52 Central street. Inquire at The Sun office.

Summer Vacations

A Short Ocean Voyage to a Foreign Land

Go to Bermuda by new twin-screw steamship Bermudian in forty-five hours from New York. Temperature cooler than at the Middle Atlantic coast resorts. Good fishing, sea bathing, sailing and bicycling. For illustrated pamphlets and rates, address A. E. OUTERBRIDGE & CO., Agents, Quebec Steamship Co., Ltd., 29 Broadway, New York, ARTHUR AHERN, Secretary, Quebec, Canada, or D. MURPHY, 18 Appleton st., Lowell.

O. F. PRENTISS

Piano and furniture mover, express and party wagons. Dealer in new and second-hand furniture. Cash paid for second-hand furniture of all kinds.
356 Bridge St., Cor. West Third.
337 Bridge St., Cor. Second.

DRINK

GLORIA

SOLD EVERYWHERE
Most Wholesome, Refreshing, and a Thirst Quencher
They have it where you drink. Call for it.

BOYLE BROS.

Lowell, Mass
Agents for SARATOGA ARANDOCK WATER
$1.20 per doz. quarts. Delivered free. Family Trade a Specialty.

JAMES E. O'DONNELL
Attorney-at Law
HILDRETH BUILDING, LOWELL

MAIN SPRINGS Warranted two years 50c
Watches cleaned.....25 cts
M. STEIN, 34 PRESCOTT ST.

Break Bread Here

Our 25 cent dinner is a winner. See our menu and be convinced. Special breakfast and supper 20 cents. Come and see us. Lowell Inn, 21 Central street. Thomas Hoban, Proprietor.

O'Donnell's Steamship Agency

Tickets on Cunard, White Star, Dominion and other first-class lines
AT LOWEST RATES.
324 MARKET STREET, Cor. Worthen

Diamonds on Credit

also watches, rings, jewelry, etc., lowest prices, easiest terms, $1 down, $1 a week. Lowell Jewelry Co., Room 3, 226 Merrimack st.

J. N. COOK

Successor to D. P. KNOWLTON
Piano, Furniture and Safe Mover. Piano Moving a Specialty.
STORAGE
10 Prescott St. Tel. Connections

JOHN W. McEVOY
Counsellor-at-Law and Public Administrator
127 Central St. Tel. 639-4

J. J. O'Connell J. J. Cashman
J. J. O'CONNELL & CO
FUNERAL DIRECTORS
1010 CENTRAL ST DAVIS SQ
Telephone Connection

GEO. W. HEALEY - - Undertaker
79 BRANCH STREET
Telephones—Office 1792-2; Res. 1792-3.

J. HARVEY & CO.
Plumbing and Heating Contractors
Agent for Hub Heater.
Residence, 843 Moody Street
Office Telephone, No. 950
All kinds of repairing done in first class manner at reasonable prices.
469 MERRIMACK STREET

ROBERT J. CROWLEY
COUNSELLOR-AT-LAW
16 and 17 Central Block
Telephone 1723-2

JOSEPH F. DONOHOE
Real Estate and General Insurance
Rooms 46-47 Donovan Bldg., 267 Central St., Lowell, Mass. Tel. connections

K. OF C. CIRCUS

Drew Another Big Crowd Last Evening

SEVERAL NEW FEATURES PRESENTED

Congressman Ames Was Ring Master

The great success of the season in the matters and diversions of the Knights of Columbus on the Huntington hall lot was at both performances yesterday. The attendances were large and the show received much more than on the circus night.

The star act last evening was Hon. Butler Ames and he made a big hit. He was introduced, stuffed and made a little introductory speech before each number. He was assisted by John H. Murphy who cracked the whip at each performance. The amateur performers were right on to their jobs last evening and went through their stunts with the ease of professionals. The clowns sprung a few new and side-splitting acts and have more up their sleeves for tonight.

Tom O'Donnell, as Mlle. Onanag did as well last evening that Prof. Walbert is seriously considering taking him along as a professional. The approach to the circus was brilliantly lighted last evening by means of a powerful searchlight stationed on the roof of the Associate building and trained down Merrimack street. The audience was carried away with the excellence of the professional acts and showed its enthusiasm in frequent and loud applause.

The program for the concert is changed at every performance and last night the program was in charge of Mr. John J. Hanlon who can always be depended upon to be there with the goods. The Mulgrave children, two tiny and talented youngsters opened the bill after the performance of Tom, the celebrated educated pony. Little Miss Mulgrave gave a most charming little dance displaying fine talent and careful training. One of the features of the evening was Miss Alice Harlow's specialty, an imitation of Fay Templeton the Queen of Burlesque, which was rendered by the Spindle City trio, two young men and three other ladies. They rendered "So Long Mary" in a manner that captivated the audience. Miss Bella Lovejoy, the dainty and graceful soubrette who would do credit to the professional stage also contributed in a specialty specialty. Fred Pounds late of the Empire minstrels did a dance-up-coon specialty that brought an encore. Master Ernest Burke and Master Moran also gave pleasing selections.

CIRCUS NOTES.

Don't miss it.

The police commissioners should go to the circus and see Billy McAloon work.

Mr. James B. Coughlin as barker for the side show last night handed out a speech that for eloquence and flow of language had Bourke Cockran beaten a mile.

J. Joseph O'Connor is the lecturer for the side show and he is the only logical successor to old Prof. Hutchinson of Austin & Stone's whose famous expression "Marvelous, marvelous" is known from ocean to ocean.

Little Johnnie Curry is a truly great actor.

Tom Beane had charge of the side show last night and he was ably assisted by Frank Murphy, John J. O'Connor, Esq., William Purcell, James Coughlin, William Martin, David Mahoney, Charles Donnion, William Thornton and John Conlon. The attractions in this show are as follows: Chinese Giant, Dwarf, Circassian Lady, Dog Faced Boy, Monster Gypsy Moth, Living Skeleton, Fat Woman, Lady Snake Eater, who eats them alive, and the Human Pin Cushion.

Tonight there will be a trolley party present from Lawrence at the circus, which will include members of St. Lawrence council, K. of C. with lady friends. Tomorrow night Nashua Council, K. of C. will conduct a trolley party to the circus.

This afternoon and evening Purchasing Agent James E. Donnelly will have charge of the afternoon concert. Those who will participate include the following: May Thompson, sentimental selections, Belle Lavigne, songs and dances, Charley Rogers, coon shouter and monologuist, Frank Connors, sentimental songs, Lemoet children, dancing specialty, Masters Mollahon and Gerow, in fancy dancing. Besides the above will appear Lowell' popular Abt Quartet, composed of Ed Shea, Joseph Courtney, John Green and John Dalton.

Tomorrow afternoon and evening Timothy Rowan will have charge of the concert which follows the big show and he will have as the leading features a minstrel overture by the members of the C. Y. M. I. of St. Patrick's parish.

On Friday afternoon and evening the Mathew minstrels will entertain.

Columbia Graphophones

For Vacation Time at Home
At Camp, Mountain or Seashore

How can you get the same amount of pleasure from the same outlay of money.

JULY RECORDS ON SALE THURSDAY JUNE 28th

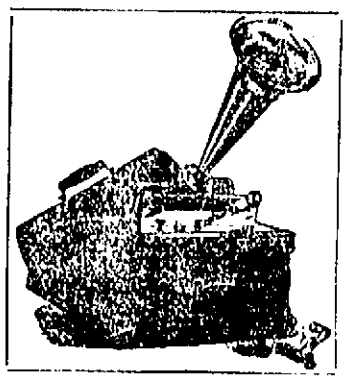

COMPLETE OUTFITS FROM $10 TO $150 EASY PAYMENTS

We can please you with either Disc or Cylinder machines that have all the latest improvements.
A written guarantee with Columbia machines.
If you are interested we will send a salesman to see you.

Columbia Phonograph Co., Gen'l
Largest Manufacturers in the World
54 Central Street Lowell

DON'T GO AWAY ON YOUR VACATION

Without One of Devine's Trunks, Bags or Suit Cases
and a Folding Umbrella that will fit into a 24-inch Tuit Case. All kinds of Leather Novelties for travelers.

DEVINE'S 124 Merrimack St.
REPAIRING TELEPHONE 1719-3

C. H. HANSON & CO. - - Auctioneers
LOWELL, MASS.

SPECIAL FOR OUR THURSDAY AUCTION
To be sold at 1 o'clock

2 Pet Deer, buck and doe, both 3 years old. Clever as can be for children to play with.
1 Nearly New Golf Wagon, steel tires. 1 Nearly New Boulevard Open Stanhope. 1 Collar and Hame Harness.
The above carriages are in fine condition and sold only because we have purchased an automobile.
Sold per order McKEE RANKIN, Manager.
(Miss Nance O'Neil.)

SCREEN BLACK

In order to make your old screens attractive looking they should be painted.
Why not use HARRISON'S SCREEN BLACK?
15c CAN
IT'S BEST

C. B. COBURN CO. 63 Market St.

VIOLENT SHOCKS

Several Felt in New South Wales

CARDIFF, Wales, June 27.—Violent earthshocks were experienced throughout South Wales at 2.45 this morning. Houses rocked and many of the cheaper ones were damaged. Though there were many narrow escapes from falling chimneys and copings, there were no casualties so far as known.

Early quake shocks were also felt at Bristol, Ilfracombe and elsewhere. They were accompanied by loud rumblings.

THE Y. M. C. I.

HELD SEMI-ANNUAL ELECTION LAST NIGHT.

The semi-annual election of officers at the Y. M. C. I. took place last evening and John C. Farrington was re-elected president. He is one of the youngest members ever elected to that office and has been an indefatigable worker for the society. The list of officers elected is as follows.

President, John C. Farrington; vice president, Charles Cooney; recording secretary, Peter Rogers; financial secretary, Wm. Kelley; spiritual director and treasurer, Rev. E. A. Dargan, O. M. I.; trustee, Albert Mohan; literary committee, John J. Allen, Joseph Carroll, Edw. Jennings, Anthony McAdam, Wm. Marren; marshal, Michael O'Keefe.

The Catholic Young Men's Lyceum held a spirited meeting last night.

Arrangements were completed for the observance of communion July 1. After communion a breakfast will be served, followed by an election of directors for the coming six months.

FINE PROGRAM

Of Sacred Heart Parochial School

The Sacred Heart school hall in Andrews street was the scene, last evening, of the commencement exercises by the Sacred Heart school pupils, conducted by the sisters of St. Mary.

The exercises were largely attended by the proud parents and other relatives and friends of the pupils.

The operetta "Edith's Dream," was given by the young people and it proved delightfully entertaining. The following program was given:

Opening chorus, "Mary, Queen of All the Flowers;" recitation, "Welcome;" instrumental trio, "Under the Double Eagle," Wagner, piano, Z. Lare Belle; first violin, Mary Hansberry; second violin, Mabel Gill; action song, "The Little Haymakers;" song, "Papa," Josephine Sheehan; "Summer Breezes," Geibel, piano, Gerald O'Connor and David Lane; organ Miss Anna McElholm; first mandolin, Agnes Scott; second mandolin, Anna Murphy; "The Little Soldiers," piano solo, (a) "Merry Sunshine," (b) "Who'll Dance With Me?" little Lydia McMahan; song, "I Want to Phone to Papa;" "Topsy Turvy;" Valse, Op. 183, Streabog, piano, Vera Moran; Christina Flynn, Vera Hessian; organ, Teresa McDermott; song, "Lullaby;" song, "Away to the Woods;" Falco operetta; instrumental duet, "Moonlight Dance," Robinson, Helen Kerwin and Kathleen McLean; Hymn to the Sacred Heart, chorus; and "Edith's Dream," an operetta, with the following cast of characters:

Edith ..... Helen Martin
Fairy Godmother .... Nellie Linnehan
Fairy Attendant ..... Irene Lowe
Fairy Attendant ..... Lydia McMahen
Arithmetic ..... Nora McHugh
Geography ..... Esther McCarthy
History ..... Lillian Hart
Alphabet ..... Alice Higgins
Geometry ..... Lucy Sharkey
Music ..... Julia Harrington
Grammar ..... Genevieve Trainor
Writing ..... Agnes Depocher
Calisthenics ..... Adelaide Sullivan
Red Riding Hood ..... Helen Draper
Bo-Peep ..... Ethel Huard
Fairies: Louise Bassett, Helen Murphy, Katherine Lynch, Ethelred Sheehan, Anna Cusick, Teresa Donohue, Margaret Kiernan, Mary Agnes Daley.

The accompanists of the evening were Misses Anastasia Scott, Anna Murphy and Helen Kerwin.

Among the clergymen present were Rev. Fr. Smith, O. M. I., Rev. Fr. Barrett, O. M. I., Rev. Fr. Flynn, O. M. I., and Rev. Fr. Fletcher, O. M. I.

The commencement exercises will continue this evening, when the graduates will receive their diplomas and medals will be awarded for good deportment and excellence in different studies. The diplomas and prizes will be awarded by the pastor, Rev. Fr. Smith, O. M. I.

A FINE RECITAL

At Branch St. Tabernacle Last Evening

The new organ, recently installed at the Branch Street Tabernacle was formally dedicated last evening with a recital which proved to be one of the finest ever given in Lowell. The Hills chars association which was prominent in the work of raising the funds for the instrument gave the recital and the organist was Prof. Frederick T. Beatty of Waltham.

The organ has been built into the church back of the altar, and is of the latest design and finish. It was planned by W. B. Goodwin, the Lowell expert, and was built by E. W. Lane of Waltham. The key action is electric; the stop action, tubular-pneumatic. Several of its features have never been used in America before, thus making it one of the most valuable in the country.

There are 39 individual speaking stops and 22 mechanical, making a total of 61. The pedal movements are 15 in number, and they are a delight to the real artist. The instrument has a total of 1501 pipes. In order to make the electrical key system work without a flaw, there are 258 magnets used throughout the structure.

Signor Guiseppe Pleco gave three songs that were on the program and two others that were not. His "Toreador Song" especially suited his rich baritone.

Miss Carolyn White was piano soloist, playing Schubert's "Impromtu, in B flat," in a charming manner. She gave a short impromptu as an encore.

Mr. Walter F. Colton of Exeter, solo violinist, and Miss Helen M. Folger of Boston, organ accompanist, gave delight in their work, the violin and organ duet making the best impression.

Mr. Arthur C. Spalding was accompanist.

The program was as follows:

Preludium et Fuge ..... Bach
Mr. Bearce.
(a) Meditation ..... Lemare
(b) Gavotte ..... Thomas
(c) Pilgrims' Chorus ..... Wagner
Mr. Bearce
"It is Enough," from "Elijah," Mendelssohn
Signor Pleco.
Impromptu in B flat ..... Schubert
Miss White.
(a) Abendlied ..... Nachez
(b) Andante Religioso ..... Thome
Mr. Colton.
Introduction to Act III and Bridal Chorus (Lohengrin) ..... Wagner
Mr. Bearce.
Overture to "William Tell" ..... Rossini
Mr. Bearce.
Trio, Violin and Organ ..... Janson
Mr. Colton and Miss Fogler.
(a) Scherzo (Canon) ..... Jadassohn
(b) Melody, "On Wings of Song," Mendelssohn, Whiting
(c) Fanfare ..... Lemmens
Mr. Bearce.
(a) Toreador's Song ..... Bizet
(b) Pilgrim Song ..... Tschaikowsky
Signor Pleco.
Hallelujah Chorus ..... Handel
Mr. Bearce.

Constable's Sale

Taken upon execution and will be sold at public auction for cash, on Thursday afternoon, June 28, at 2.30 o'clock, the fixtures in the restaurant situated at 215 Dutton street.

ELIE C. LAPORTE,
Constable of Lowell.

BASE BALL

TOMORROW.
Lowell vs. Manchester
SPALDING PARK
Admission - - - 25 Cents
Game called at 3.30 p. m.

CAMP WHITE

Adjoining Crescent Park. One mile of shaded seashore on Narragansett Bay; 5 miles from Providence by boats or electrics; 40 furnished cottages; boarding house, 100 rooms; free bathhouses; all sea de amusements; board and room $1 to $1.50 per day. Circulars. Open July 1st. A. A. White, Riverside, R. I.

THE GLORIOUS FOURTH

Remember that
J. J. GALLAGHER
is Headquarters for
Fireworks
WHOLESALE AND RETAIL
Boys this is the place to get your supplies. Remember the place.
Gallagher's Fruit Store
Old Huntington Hall Stand

Removal Notice
McGAUVRAN BROS
Lowell's Leading Furniture and Piano Movers
Have removed from 147 Dutton street to 5 Bridge street, opposite Transfer Station.
Telephone 49; Residence 192-2.

Boxing Lessons

given at residence, Mt. Pleasant, by Prof. Flaherty. Take Lawrence car. Boxing instructor Phillips Academy, Andover.

6 COOK WITH GAS 6

$15

You can buy a "New Process" Gas Range for this price. Will cook any kind of food, day or night, summer or winter. Three sizes of burners, excellent oven, fine broiler. Easy Payment plan.

$15

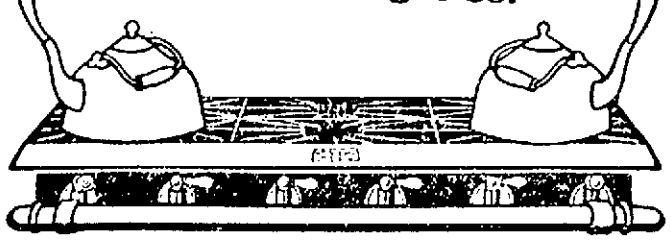

See Ranges in Gas Appliance Store, 2 John Street.
Lowell Gas Light Co.

THE BON MARCHE DRY GOODS CO.

HEADQUARTERS FOR FLAGS OF ALL KINDS

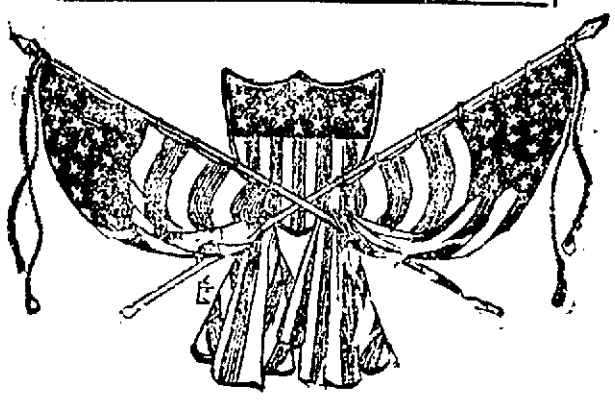

Wool Bunting Flags

3x5 ft. ..... $1.75 4x6 ft. $2.00
6x10 ft. ..... $3.98 5x8 ft. $3.00
4 1-3 x 5½ ft. (U. S. Regulation) $2.50

Cotton Bunting Flags

(Clamped dyed, absolutely fast colors.)

2x3 ft. ..... 59c 5x8 ft. $1.25
2½x4 ft. ..... 75c 6x10 ft. $1.98
4x6 ft. ..... 85c 8x12 ft. $2.98

Silk Flags

4x6 in. ..... 5c 7x10 in. ..... 10c 12x18 in. 25c
24x36 in. ..... 75c 12x18 in. 39c

Cotton Flags

(Clamped dyed, absolutely fast colors.)

14x22 in. ..... 10c 24x36 in. ..... 25c 30x48 in. 49c

Muslin Flags

Sizes 4½ x 7½ to 27x43, price.....1c to 10c Each

9 ft. Varnished Hardwood Poles

With spear head ..... 35c Each

Galvanized Iron Pole Holders

To fit above poles ..... 19c Each

F. G. McGREGOR . . . Auctioneer
Office, 7 Hildreth Building, Lowell. Tel. 1390; Residence 73-4.

AUCTION

Saturday Afternoon, June 30, 1906, at 4 o'clock

ABSOLUTE SALE, RAIN OR SHINE, 2-STORY, 4-TENEMENT HOUSE AND ABOUT 3500 SQUARE FEET OF LAND SITUATED AT THE CORNER OF CHAMBERS AND IRVING STREETS.

The house is a 2-story one, has 4 tenements of three large rooms each, water and sewer, and water closets. The property has been built but a few years and this spring was newly painted and papered inside and out. The property rents for about $360 per year and always rents, as tenants are ready to move in the minute another moves out. Each tenement is separate and has separate cellar. This is as good a piece of paying property as we have sold this spring and it must be sold to the highest bidder on the above date. The lot has good frontage on Chambers and Irving streets and contains about 3500 square feet. There is a new fence around the lot. The location is as good as could be wished for on a macadamized street and handy to many manufactories.

Terms, $200 to be paid to auctioneer at time and place of sale. 60 per cent. may remain on mortgage at 5 per cent.

Make inquiries at the office of the auctioneer, 7 Hildreth building.

F. G. McGREGOR in charge.

AUCTION

Saturday Afternoon, June 30, 1906, at 5 o'clock

A DESIRABLE 2½-STORY, TWO-TENEMENT, SLATED ROOF HOUSE AND ABOUT 4500 SQUARE FEET OF LAND, SITUATED AT 36 AND 38 C STREET.

The house is one of the best to be found in the vicinity. It sets well up on the lot on a good foundation. The downstairs tenement has seven rooms, namely, the parlor is large with bay windows and mantel, the sitting-room has bay windows, also dining-room, kitchen and pantry, hardwood floors and finished in Georgia pine; also large laundry and back entry. Separate back stairs to two pleasant chambers. The upstairs tenement has seven rooms, the same as lower tenement, also bay windows in parlor and sitting-room. Each tenement is separate, each having front and back doors and large pleasant piazzas. The cellar is divided, bulkhead, cemented, coal bins and dry. The house is modern, being built but a few years, and is in good condition inside and out. Each tenement has a bathroom, hot and cold water and gas. This is a paying piece of property and one that will let to good tenants. Each tenement rents for $15 a month or $360 per year, which is good interest on your money, as nothing has got to be paid out for repairs. The lot has a frontage of about 45 feet on C street and a depth of about 100 feet, making 4500 square feet. The lot is graded to a fine lawn, concrete sidewalks and curb-stone. Room in back for clothes lines. This property must and will be sold on the above date to the highest bidder. Any inquiries to be made should be done at the office of the auctioneer.

Terms: $300 to be paid to auctioneer at time and place of sale; 60 per cent. may remain on mortgage at 5 per cent. Other terms at sale.

F. G. McGREGOR in charge.

EDDY REFRIGERATORS

For Sale Only at
A. E. O'HEIR'S - Merrimack Square

THE WEATHER
The indications are that it will be partly cloudy tonight and Thursday. There will be light westerly winds.

THE LOWELL SUN

6 O'CLOCK

ESTABLISHED 1878 | LOWELL, MASS., WEDNESDAY JUNE 27 1906 | 8 PAGES ONE CENT

NIGHT EDITION

PROPERTY SOLD

Owners Failed to Pay the Taxes

The annual sale of land for unpaid taxes was held at the office of the city treasurer at city hall this morning. The attendance was very large there being many out-of-town men in attendance, and while the bidding started off rather dull it grew spirited toward the latter part of the sale when the bidders fought on divided parts of estates.

Most prominent among the bidders were Peter A. and Joseph Fay, Dennis E. Connors of this city, Edmund K. Baker of Springfield, George A. Richards of Somerville, William A. Parker, Cambridge, and many others.

The out-of-town people expected to get everything, but Peter A. Fay was there with the goods and got considerable.

There were about 150 parcels of land offered for sale and there was but little excitement as the bidders had partially agreed to take turns. But once in a while a choice piece of property was put up and then the fun began, but it was generally settled in an amicable manner.

The sale of land for unpaid taxes was followed by the sale of fourteen parcels of land for unpaid sewer assessment and there was where the fun began and there was sport galore. The bidding was close and well contested and centered mainly with Geo. A. Richards, W. A. Parker and Edmund K. Baker, all of whom were out of town. Mr. Baker kept pushing the matter up every time a bid was made, but when he got it up as far as he wanted he would allow some one else to take it on the next bid.

The most excitement of all was caused when the last parcel of land was put up. It was a piece belonging to Charles A. Blodgett on the west side of Clifford street and the sewer assessment was $66.60. The parcel was finally knocked down to George A. Richards of Somerville who purchased one-three millionth part of it.

The following is a list of the owners and locations of property sold, the amount paid and the purchaser:

Thomas H. Kelley, property in Bodwell avenue, $22.11, purchased by Harry L. Riggs.

Thomas H. Kelley, property in Riverside street, $33.99, Harry L. Riggs.

Thomas H. Kelley, property in Suttle street, $8.90, Robert J. Jones.

Four parcels of property in Oberlin avenue, owned by Everett Bixby and purchased for $7.80, $7.80, $5.60 and $6.70, by Peter A. Fay.

John Carney, property in Garnet street, $14.66, Harry L. Riggs.

Mrs. Margaret Callery, property in Oberlin avenue, $5.60, Peter A. Fay.

George E. Leavitt, property in Crawford street, $11.10, E. G. Baker.

George E. Leavitt, property in Avon street, $10, E. G. Baker.

Charles S. Ranlett, property in Mt. Forest street, $5.60, Dennis E. Connors.

Willard Welsh, property in Willie, Hovey, Emery avenue and Powell street, purchased at $45.63, $44.73, $11.10 and $14.41, by W. A. Parker.

James E. Keville, property on the Old Canal road on Wenham avenue, $5.16, Peter A. Fay.

John Culliney, property in Winslow avenue, $5.60, Peter A. Fay.

Mrs. John Davis, property in Lawrence street, $25.56, W. A. Parker.

Moses Williams, Jr., and Richard W. Hale, land on Lawrence and Richmond streets, $88.59, H. H. Rogers.

Richard H. Casey, property on Lilley avenue, $50.74, William Williams.

Ernest Daigle, property on Dalton street, $40.33, Thomas G. Washburn.

Frank C. Beharrell, property on Columbia street, $8.90, Frank C. Beharrell.

Joseph F. Fay, property on Edwards street, $25.42, Peter A. Fay.

Simeon Legasse, property on Cumberland road, $48.54, Peter A. Fay.

Simeon Legasse, property on West Sixth street, $46.33, R. J. Jones.

Simeon Legasse, property on Akron avenue, $40.83, eGorge A. Richards.

Simeon Legasse, property on Akron avenue, $35.32, Clifford S. Drake.

Simeon Legasse, property on Lakeview avenue, $7.80, Joseph F. Fay.

Mathilda Houge, property on Cumberland road, $51.81, E. K. Baker.

John Kilroy, property on corner of Ludlam and Hildreth streets, $14.13, W. A. Parker.

Heirs of George H. Marston, property on Bridge street, $118.12, W. A. Parker.

Mary F. O'Connor, property on Willard street, $6.70, J. F. Fay.

Heirs of John Davis, property on Lakeview avenue, $34.22, H. H. Rogers.

Heirs of John Davis Hudson, $21.31, W. Williams.

Heirs of Louis Bergeron, property on Mammoth road, $46.28, T. G. Washburn.

Hugh H. Brogan, property on Willie street, $30.92 and $46.75, J. F. Fay for Frank E. Fitts.

Charles E. Cashin, property on Tatman street, $18.11, R. J. Jones.

Heirs of Mrs. Peter Lawson, property on Old Meadow road, $59.55, G. A. Richards.

Annie E. Master, property on Sorono park, $5.60, Peter A. Fay.

Charles W. Mevis, property on Moody street, $17.71, E. K. Baker.

Elizabeth A. Mitchell, property on Mt. Washington street, $80.48, C. S. Drake.

Daniel J. Murphy, property on Middlesex street, $589.16, Burton W. Potter.

Daniel J. Murphy, property on Lincoln street, $30.92, W. A. Parker.

Edward H. Morse, property on Bertha street, $11.10, P. A. Fay.

Edward H. Morse, property on Waugh street, $57.34, J. F. Fay.

Edward H. Morse, property on Walker street, $13.30, C. S. Drake.

Edward H. Morse, property on McGregor street, $5.60, D. E. Connors.

Charles H. Parthenais, property on Varnum avenue, $6.70, P. A. Fay.

Cordelia Perrin, property on Old Meadow road, $6.70, J. F. Fay.

Heirs of Sarah L. Bowers, property on School street, $29.47, H. H. Rogers.

Nellie Plantier, property on Melrose avenue, $5.60, P. A. Fay.

Thomas P. Conley, property on Mt. Forest street, $6.70, D. E. Connors.

Emily M. Sherrod, property on Austin street, $4.65, W. Williams.

Henry Cosby, property on Merrimack street, $4.91, T. G. Washburn.

William H. McPherson, property on Oxford avenue, $5.60, Peter A. Fay.

Catherine O'Donnell, property on Tolman avenue, $9.22, Peter A. Fay.

James H. Richardson, property on Mt. Grove street, $18.81, W. Williams.

Bert M. Chadwick, property on Soreno avenue, $5.60, P. A. Fay.

Annie M. Whitney, property on Moody street, $57.89, R. J. Jones.

Hiram Whitney, property on Lakeview avenue, $6.72, G. A. Richards.

Moses Williams, Jr., and Richard W. Hale, property on Endicott and Farragut streets, $11.11, Peter A. Fay.

Margaret Carr, property on B street, $30.77, C. S. Drake.

Margaret V. Connors, property on Plain street, $11.03, D. E. Connors.

James C. Donovan, property on Plain street, $26.52, H. Riggs.

James C. Donovan, properties on Plain street, $109.10, $71.96 and $19.64, H. Riggs.

Edmund W. Douglass, property on Bertram street, $4.84, E. K. Baker.

Heirs of James Emmell, property on West Manchester street, $7.80, J. J. O'Connor.

John F. Hall, property on West Adams street, $6.24, W. A. Parker.

Hans P. Hanson, property on Quebec street, $7.80, J. F. Fay.

Miriam Kapplor, property on Gorham street, $39.89, W. A. Parker.

Heirs of Stephen L. Mansur, property on Eaton street, $7.80, Frank L. Weaver.

Fred G. McGregor, property on Westford street, $5.60, P. A. Fay.

Fred G. McGregor, property on Westford street, $5.60, D. E. Connors.

Peter Mollahan, property on Gorford street, $112.64, C. S. Drake.

Peter Mollahan, property on Gorham street, $56.32, W. A. Parker.

Peter Mollahan, property on Marshall road, $32.92, R. J. Jones.

Mary M. Pierce, property on Sayles street, $73.55, H. H. Rogers.

Guy W. Carter, property on Georgia avenue, $15.61, T. G. Washburn.

Estate of Lydia A. Gibby, property on Hale street, $9.64, George A. Locke.

Estate of Lydia A. Gibby, property on Manufacturers street, $10, George A. Locke.

Willard Howland, property on Highland avenue, $37.55, W. Williams.

Willard Howland, property on Hawthorne street, $35.33, P. A. Fay.

Willard Howland, property on Oakland street, $11.10, J. F. Fay.

John Knox, property on West London street, $11.10, D. E. Connors.

Harlow H. Rogers, properties on West Forrest and Middlesex streets, $11.13 and $32.92, H. H. Rogers.

George Wheatland property on Davenport street, $18.61, R. J. Jones.

Grace L. Gillis, property on Berkeley avenue, $7.80, Peter Fay.

Charles I. Hood, property on Westford street, $76.61, G. A. Richards.

Charles I. Hood, property on Mansur street, $22.11, W. A. Parker.

Charles I. Hood, property on Saratoga street, $11.10, C. S. Drake.

Thomas C. Lee, trustee for Constantine O'Donnell property between Old Canal and Chelmsford line $8.09, P. A. Fay.

Laura P. Leighton, property on Butman road $10, D. E. Conners.

Michael T. Murphy, property in Bowden street $19.61, E. K. Baker.

Jennie Murphy, property in Stackpole street $6.09, G. A. Richards.

Albert J. Ryan, property in Crawford street $13.30, C. S. Drake.

Albert J. Ryan, property in Avon street $11.41, P. A. Fay.

Albert J. Ryan, property in Third avenue $10, J. F. Fay.

Albert J. Ryan, property in Seventh avenue $11.10, George W. Poore.

Albert J. Ryan, property in Dracut street, $10, George W. Poore.

Albert J. Ryan, property in Dracut street $6.70, George W. Poore.

Clarence W. Whidden, property on Hampshire street $33.73, C. W. Whidden.

Olof P. Anderson, property in Westworth avenue $23.21, Wm. Cogger.

SEWER ASSESSMENTS.

Albert J. Ryan, property on Bodwell avenue, $32.90, P. A. Fay.

Noble M. Charlton, property on Highland avenue, $25.83, C. S. Drake 1-20,000.

Willard Howland, property on Highland avenue, $35.81, Wm. Williams.

Willard Howland, property on Highland avenue, $35.82, Wm. Williams.

Willard Howland, property on Highland avenue, $35.83, Wm. Williams.

Willard Howland, property on Highland avenue, $35.84, Wm. Williams.

Willard Howland, property on Highland avenue, $35.84, Wm. Williams.

Willard Howland, property on Highland avenue, $37.17, J. F. Fay.

Estate of Stephen L. Mansur property on Beacon street, $20.50, F. L. Weaver.

Mathilda Hanson, property on Stevens street, $132.55, W. A. Parker 1-20,000.

Lizzie H. Hall, property on Sanders avenue, $50.53, W. A. Parker, 1-60,000.

Lizzie H. Hall, property on Sanders avenue, $50.93, W. A. Parker, W. A. Parker, 1-60,000.

Lizzie H. Hall, property on Sanders avenue, $50.52, W. A. Parker, 1-20,000.

Charles A. Blodgett, property on Clifford street, $71.10, Geo. A. Richards 1-20,000.

BOSTON MARKET.

BOSTON, June 27.—The Boston market was somewhat firmer in the morning dealings today. North Butte gained ¼ to 86 and Parrott ¼ to 26.

By J. E. CONANT & CO. - Auctioneers
OFFICE: LOWELL, MASS.

Guardian's Sale

THE NUTE PROPERTIES NUMBERED 16 ELM and 623 CENTRAL STREETS, HOSFORD SQUARE, LARGE TWO AND ONE HALF STORY, TWO FAMILY HOUSE, STABLE, AND 10,633 SQUARE FEET OF LAND ON ELM STREET, AND HOUSE WITH 4811 SQUARE FEET OF LAND ON CENTRAL STREET, NEXT THE CORNER OF ELM STREET.

ON TUESDAY THE 3D DAY OF JULY, 1906, on the premises, regardless of any condition of the weather and promptly at 5 o'clock in the afternoon, I shall absolutely sell without limit or reserve of any kind whatsoever to the highest bona fide bidder, the property numbered 16 Elm street and comprising the large square house of sixteen rooms rented to two families at $20 per month; stable for three horses and wagon room rented at $2 per month; and a first-class lot of land of unusual size and shape with a frontage of 98 feet on Elm street. The lot has numerous and thrifty bearing fruit trees and vines, also shrubbery, etc. It will be hard to select a better lot of land, or a more suitable place to erect an extensive renting property. The present buildings are somewhat out of repair.

ON TUESDAY THE THIRD OF JULY, 1906, on the premises, regardless of any condition of the weather and promptly at a quarter past 5 o'clock in the afternoon, I shall absolutely sell without limit or reserve of any kind whatsoever to the highest bona fide bidder, the property numbered 623 Central street, or the southerly portion of the estate numbered 621 and 623 Central street, at the corner of Elm street. The house has eight rooms and is in very good shape and condition inside. The lot has a frontage of 73 feet; is abundantly supplied with fruit trees; is above the grade of the street; is level; and furnishes not only a first-class, but ample opportunity for the erection of a one or two family house without injury to the present building. This lot rents for $20 per month with perfect regularity.

The herewith described properties are perfectly located. The Central street property faces Hosford Square and the Elm street property is within one hundred feet of Hosford Square. There is not a better section of Lowell in which to own or make investment in renting real estate. There are no better locations in this section of Lowell than those occupied by the above properties. While Hosford Square is practically down town and within a few minutes' walk of the centers formed by the Post Office and Merrimack Square, yet, comparatively, it is elevated and high land. The large open square that gives this section of the city its name furnishes an immense open space and area of light, air and ventilation most unusual in the down town districts, and it is there forever. It is also central so far as prosperous and successful industries are concerned, the very widest scope of employment being found from seven to fifteen minutes' walk. Every municipal advantage is at hand and the premises are exceedingly handy and accessible.

The purchaser of the first lot must deposit with or secure to the auctioneers $450 just as soon as the lot is struck off. The purchaser of the second lot must do the same with $350. All inquiries by telephone, or otherwise, should be made at the office of the auctioneers.

EDWARD W. FLETCHER, Guardian.
FREDERIC A. FISHER, Attorney.

Mild, sweet and fragrant.
DOWD'S HONEST 10
CIGAR

ASSOCIATE HALL
is open for booking from now on for next fall and winter. If interested, visit the hall, look at the floor, and make arrangements with the janitor.

Lowell Institution for Savings
On and after June 4, 1906, the office hours will be from
9 A. M. TO 1 P. M.
and Saturday evenings from 7 to 9 o'clock
BOARD OF TRUSTEES
EDWARD B. CARNEY, Treas.

FOR HIGHER WAGES

Prospect of Advance in the Lowell Mills

The cotton mill operatives of this city are patiently waiting to hear announced by the owners of the local mills the glad news of an increase of wages that is being granted to cotton mill operatives all over New England.

Within the past few days announcements have been made of substantial increases in Fall River and other Massachusetts and Rhode Island cities.

In Lowell the mill conditions prevailing are practically similar to those in the other places where the increases have been granted. There is plenty of work and a scarcity of help and every operative who wants to work can secure it without difficulty.

The local mill agents are reticent regarding the future, and Agent Southworth of the Massachusetts mills, and secretary of the local mill agents association has steadfastly declined to be interviewed regarding the matter but it is understood that the treasurers of the local mills have given it some attention within the past few days.

As yet the textile unions have taken no formal action in the matter, but a labor man in conversation with The Sun reporter today said: "There is no doubt that unless the mill authorities of their own volition grant an increase of wages within a short time, a formal demand will be made. There is no reason why the operatives of Lowell should not receive the same treatment from their employers as the operatives of other cotton mills working under precisely the same conditions. If other mills can afford an increase those of Lowell can also. I expect that the matter will form the principal topic of discussion at the next meeting of the different textile unions."

But the main body of the operatives are confident that the mill men will follow the example of the others and grant some kind of an increase without the necessity of a formal demand on their part, and they are patiently looking forward to the welcome information. There are fewer unemployed mill operatives in Lowell at the present time than ever before in the history of the city.

POLICE BOARD

P. F. Welch's License Transferred at Last

The police board held a meeting this morning, and later, resumed its investigation of the hotels. The chief feature of the meeting was the consideration of the transfer of Patrick F. Welch's license from Whipple street to the corner of Adams and Cross streets.

The place occupied by Mr. Welch in Whipple street is the property of Mr. James Birtwell and the latter contends that because of the loss that he will suffer by the removal of his tenant and, alleging that Mr. Welch gave him to understand that he would continue to do business at the old stand, he should receive some remuneration and he would be satisfied with $150.

Mr. Welch said he was not in a position to pay more than what he was legally bound to pay, the rent to the first of August amounting to $50.

Commissioner McEvoy moved that Mr. Welch be granted the transfer without further obligations on the part of Mr. Welch than that of paying the rent to the first of August, amounting to $50. The motion was put. Messrs. Jennings and McEvoy voted in favor and Mr. Wier against.

Mr. Wier's view of the situation was that the board had given two public hearings.

The board of police has given two public hearings upon the petition of Patrick F. Welch for transfer from Whipple street to Adams street of a license to sell intoxicating liquors. He is of the opinion that there are good reasons why this license should be transferred, provided that no injustice is done to existing rights. The only person objecting to the transfer has been James B. Birtwell, who represented the owner of the premises now occupied by Welch on Whipple street. Birtwell's objections were based upon the claim that Welch has contracted to occupy the premises until May 1st, 1907, and that the owner of the premises would lose a tenant if the transfer is granted. Mr. Wier is of the opinion that Welch is now occupying the premises not under any such contract but as tenant-at-will and that he can terminate his tenancy upon a month's notice. He does not feel, however, that the petitioner, even though he is not legally bound to pay rent until May 1st, 1907, should be granted a transfer until he has paid his landlord a sum which would reimburse him fully for any loss sustained, by reason of the fact that the premises, if the tenancy-at-will is terminated, will be necessarily unoccupied for a time. Welch is now paying rent at the rate of fifty dollars a month. If he gives notice to quit before July 1st, there will then be due the landlord one month's rent. If the transfer is granted, Mr. Wier is of the opinion that Welch should, in addition to the payment of such one month's rent, pay a further sum of one hundred dollars, which in his opinion would more than reimburse the landlord for any moral claim he may have upon Welch because of the loss of a tenant.

Six hotels were visited by the commissioners, namely, Gallagher house, Washington Tavern, Globe hotel, Hotel Royal, St. James hotel and the Frontenac. Only minor changes were ordered, such as were ordered in other hotels, consisting in the removal of grill work, the insertion of glass panels, etc. The commissioners were favorably impressed with the appearance of the hotels. It is likely, however, that some changes will be instituted that will effect the majority of the hotels, more or less. The commissioners, during their investigation, have ordered Supt. Moffatt to make note of certain conditions, and these things will be considered after the hotels have all been inspected.

The commissioners did not finish their inspection today. They left off at the Frontenac. It was then well past the noon hour and they agreed to let the others go to another day.

POLICE COURT

The drunken offenders who were arraigned in police court today were disposed of as follows: Archie Gordon was sentenced to two months in jail; Michael Fay, ten days in jail; Alexander Clairmont, state farm; George Boyle and Delia Burke were fined $4 each. Three first offenders were fined $2 each.

Louis F. Caron, charged with non-support of his minor child was sentenced to three months in jail.

ALEXANDER MUIR DEAD.

TORONTO, Ont., June 27.—Alexander Muir, author of Canada's national hymn "The Maple Leaf" died suddenly at midnight.

Interest Begins
JULY 1
SAVINGS DEPT.
The Traders National Bank
Open 8 a. m. to 4 p. m. Saturdays, 8 a. m. to 1 p. m. and 7 to 9 p. m.

CLARENCE H. NELSON, ELECTED PUBLIC HALL COMMISSIONER.

EXTRA

QUARRYMEN STRIKE

Quit Work at Fletcher's Ledge Today

A number of quarrymen quit work at Fletcher's quarry this morning and according to their employers gave no reason for their action and simply quit work.

A Sun reporter talked with Mr. Fletcher in regard to the matter and the latter said: "Some of our men quit work this morning without giving us any reason. They are mostly laborers or quarrymen as they are called. The quarry is still running and we have about 150 men at work. There are a number of men idle at the present time by reason of a lack of material and these are not included among the number who quit this morning."

The report that reached Lowell this afternoon was to the effect that all the employes had quit work and that they were demanding an eight hour day and had appointed a committee to visit the other quarries of that section to prevail upon all quarry-workers to strike for an eight hour day.

A quarry owner in that vicinity when asked about the matter said: "I have heard that quite a large number of men have quit at Fletcher's quarry without giving their employer any previous notice or without making any demand, as I understand they will demand an eight-hour day and will send a committee around to the other quarries to repeat the demand. As yet the committee has not put in an appearance here."

When asked as to his attitude on the matter The Sun's informant replied: "The quarrymen have been discussing the wage and hour question for some time and no statement for publication can be made at this time."

ANOTHER SCHEME

To Get Support For Second Telephone Co.

The Independent Telephone company in adopting a new means to gain a franchise in this city. Their latest step came to light yesterday when Councilman Evans of ward nine visited a number of business people in Dutton street and asked them to sign a petition favoring the request of the Independent Telephone company for a franchise in Lowell. It is understood that he did not meet with much success. This same tine was adopted in Lynn by an independent company and citizens who signed the paper were quite indignant afterwards when all the company left the city because they were unable to carry on the business they sought to establish. They were fooled by a franchise speculating and stock jobbing scheme and saw their mistake when too late. The purchasers of stock are looking for their money and the assessors are looking in vain for the telephone company to pay taxes on the conduits. The company vanished. It would be foolishness for any business man to sign a petition in favor of a franchise for a second telephone company in Lowell.

CITY HALL NOTES

The meeting of the committee on streets scheduled for this evening at eight o'clock has been called off.

The Fourth of July committee will meet tomorrow night at eight o'clock.

The committee on military affairs is scheduled for a meeting tonight at seven o'clock, the purpose of the meeting being to act on the joint order calling for $200 for additional repairs at the state armory.

CARD OF THANKS.

The undersigned desire to express their thanks to all those who sympathized with them on the death of their beloved wife and mother, Mrs. Bridget Monahan. Also to those who sent floral tributes they are deeply grateful.

Peter Monahan,
Peter H. Monahan.

STRUCK BY WAGON

Mrs. Greenlaw Had a Narrow Escape

Mrs. J. L. Greenlaw, of 46 Barclay street, was struck and knocked down as she stepped off a car in Westford street yesterday afternoon. She had just alighted from the running board of the car and started to cross the street to the curbing when a carriage driven by a man named Cavanaugh passed into the narrow space between the car and the curbing. Mrs. Greenlaw was knocked down by the horse, but the animal was brought to a standstill before she was run over. Mrs. Greenlaw might have been trampled by the horse and run over by the carriage. But most fortunately her injuries were not serious. No bones were broken and the injuries were confined to cuts and severe bruises. Dr. Livingston attended Mrs. Greenlaw at her home.

JUDGE HADLEY

Condemns Liquor and Beer at Christenings

Judge Hadley has often times spoken of the disgrace of beer and whiskey drinking at weddings and christenings, especially the latter, and in the following statement made to The Sun today he expresses his views very emphatically.

It would seem to be a wise act on the part of those who have the power, if such a power exists, to forbid the use of liquor and beer on such occasions as entirely out of character with what is, and ought to be, regarded among all Christian sects as a serious and beautiful religious event—the consecration of a little child. Why such an occasion is regarded and celebrated by any civilized people, as a season of drinking and carousing, with its revolting drunkenness, disorders and breaches of the peace, is incomprehensible to any mind capable of appreciating or comprehending the nature of the event.

But so it is, and it needs reform and supervision. Such disorders are a miserable anti-climax to such an occasion, degrading it and bringing it into disrepute and vulgar criticism.

FINGERS INJURED.

Walter McElroy, aged 15 years, and residing at 73 Agawam street, sustained punctured and contused wounds of the thumb and first three fingers of the right hand while operating a carding machine today. He received attendance at the Emergency hospital.

6 O'CLOCK

26TH ANNUAL

Graduation at Immaculate Conception

The parochial school of the Immaculate Conception parish held its 26th annual commencement exercises last evening and the program was in every respect in keeping with the high plane upon which this school has been conducted in the past. The exercises took place in the school hall which was filled with admiring relatives and friends of the happy young scholars and which was tastefully decorated. The guests of the occasion were Rev. E. A. Dorgan, O. M. I. pastor, who has ever taken a deep interest in the welfare of the school, Rev. John Reynolds, O. M. I., Rev. Fr. Lawrence, O. M. I. and Rev. Fr. Sullivan, O. M. I., whose celebrated O. M. I. cadets have made the school famous throughout the city. The program was carefully selected and finely executed and reflected great credit upon the young ones who prepared the music. Before presenting the diplomas Rev. Fr. Dorgan made a beautiful address to the graduates congratulating them upon the completion of their school work and imparting to them some sound advice regarding their future course.

The program was as follows:

PART I.

Greeting Song.
Senior Pupils.
Welcome.
Primary Boys.
Song, "Chicadees,"
Misses.
Trio (Instrumental),
E. Kennedy, M. Hughes, Rosella Mulligan.
"Clever Kittens,"
G. Flanagan, H. Cassidy, C. Stack, M. Wynn.
Song, "Uncle Sam."
Junior Boys.

PART II.

Presentation of Diplomas and Address,
Rev. E. A. Dorgan.
"Model Nurses."
V. Kennedy, R. O'Connell.
Duet,
Violin, H. Reagan, piano, F. Lacroix.
Quartet, "Sword of Bunker Hill,"
G. Goodin, P. Haggerty, Thomas Burns, John Linnehan.
Zuzu Band.
W. O'Connell, F. Haggerty, W. Noonan, J. Stewart, W. McQuaid, J. Linnehan, Thomas Burns.
Vacation Song.
Senior Pupils.
Accompanist,
Helen Reilley.

The names of graduates are: James Cooney, Joseph Taff, Joseph McGarvey, Michael Cocannon, Thomas Burns, John Linnehan, Raymond Chappell, Francis Haggarty, Mary Morris, Anna Bolton, Lillian Gilbert, Grace Cleary, Hilda Noonan, Vera Walsh and Elizabeth Ramsey.

FOUND WILL

IT HAD BEEN HIDDEN IN PIANO.

BIDDEFORD, Me., June 27.—This week a piano tuner unearthed a will for which the relatives of Mrs. George W. Ellis have been vainly searching ever since she committed suicide by hanging several months ago.

Part of Mrs. Ellis' effects were recently sold, among them a square piano, which was bought by ex-Alderman Edward F. Clark.

When Mr. Clark went for a tuner the latter discovered a cloth bag tucked away under the mahogany top, which showed upon examination of its contents the elusive will left by Mrs. Ellis.

By the terms of the will Mrs. Ida Eldon, a niece of Mrs. Ellis, is given practically everything, including $5000 in money, considerable personal property of value, real estate, etc. According to law, when no will is made the husband is entitled to one-half the estate. In the will just discovered Mrs. Ellis bequeathed Mr. Ellis $5.

Lawyer C. C. Heard had been appointed to settle the estate, but now all business connected with the case has been suspended until the will is probated or other action taken. Some of the relatives who would have been beneficiaries had the will not turned up, are naturally worked up and threaten to contest the will.

SAFE WAS WRECKED.

BATH, Me., June 27.—The office of Horace W. Ward, superintendent of burials and burying grounds, located in a tool house, was entered late last night, the safe blown and about $25 taken. The office was badly wrecked, the outer door of the safe prying completely through the side of the building. The building being remotely situated, no one heard the explosion. The officers have no clue to the breakers, evidently professionals.

CASTORIA
For Infants and Children.
The Kind You Have Always Bought
Beare the Signature of Chas. H. Fletcher

A New Wood

For the Lowell market—Kiln dried pine blocks. They run from three to six inches long, and every piece is two inches thick. As they are quickly and easily ignited, for light cooking or kindling coal fires they have no equal. In short they are the cleanest and most economical wood you can buy. Sixteen (16) bushels for $1.00; thirty-four (34) bushels for $2.00, delivered in your bins to any part of Lowell or suburbs.

Mail and telephone orders will receive immediate attention.

John P. Quinn

Office and Yards, Gorham and Dix Sts. Take any Gorham Street car.
Telephone No. 1180.

FELL FROM ROOF

Man Fatally Injured While Asleep

Francois Thienpont, 47 years of age and employed in the Merrimack mills, was fatally injured as the result of a fall from the roof of his home, 69 Prince street between nine and twelve o'clock Monday night.

About nine o'clock he went upon the roof intending to sleep there. Shortly after midnight he was found in an unconscious condition on the ground in the alleyway in the rear of the house. He was removed to the Lowell hospital where he died yesterday afternoon at five o'clock.

No one knows just how the accident happened. The man was discovered where he lay after his fall by Mrs. Auchlyck, who lives at 72 Worth street, and whose place is over the opposite. The agent's house in Prince street. She heard groans, and investigated, soon finding the injured man in the alleyway.

She had him taken into her own house, from which he was afterwards removed in the ambulance to the hospital. Dr. Tenbush was called and had attended the man, who had his limb broken, but whose internal injuries were past mending.

Thienpont had been living in this city ten months. He has a wife and three children in Belgium.

GRACE LOVETT

Called Husband's Lawyer a Liar

NEW YORK, June 27.—Mrs. Grace E. Lovett, the defendant in the suit for an absolute divorce brought against her by George E. Lovett, created a scene in Part III of the supreme court in Brooklyn yesterday afternoon when she arose from her seat, tottered to the side of Lawyer Stephen A. Baldwin, counsel for her husband, and said:

"You are a liar."

Mr. Baldwin is tall, heavy, in fact an athlete, and the picture of good health. Mrs. Lovett is small, thin, sickly and weak. Her face was deathly white.

Mr. Baldwin, who was summing up, stopped short in his address. He turned and looked down into her face. She cried out again:

"You are a liar. I want understand why this man should be allowed to say such things about me."

The case was resumed yesterday morning by handwriting experts testifying as to the disputed authorship of the threatening letters said to have been sent to Mrs. Inez Courtney. Then Mrs. Lovett was recalled. She denied emphatically that she had written the letters and said she had never seen them until they had been introduced in court. After recess Lawyer Ketcham, representing Mrs. Lovett, began to sum up.

At the conclusion of Mr. Ketcham's address Lawyer Baldwin, counsel for Mr. Lovett, summed up. In the course of his address he spoke of Mrs. Lovett going abroad at Charleston at 1 o'clock in the morning, and then said:

"You did not let the steward of the boat wait into the stateroom occupied by this woman, he found her in one of the bunks, a Miss Seymour in a lower berth and a young man conversing with the pair. He ordered the young man from the stateroom. Is this a picture of a fond mother coming home to her children? Is this a picture of a loyal and faithful wife? Is it a picture of a broken down and weak kind woman? Or, on the other hand, the picture of a woman the like of whom, thank God, is not prevalent in this community, of a married woman addicted to drugs that stir up the passion."

It was at this juncture that Mrs. Lovett interrupted him as related above. Mrs. Lovett's mother, Mrs. Wells, and her colored nurse soon had her back in her chair and the nurse gave her some medicine. Mrs. Lovett's accusation evidently had upset Mr. Baldwin and for a time he spoke in a low tone.

PICKPOCKETS

TWELVE ROUNDED UP BY NEW YORK POLICE

NEW YORK, June 27.—Twelve pickpockets were arraigned in the Essex Market police court yesterday morning by County Detective Reardon of the district attorney's office and held by Magistrate Breen in $50 bail each for trial.

While Reardon was riding along Canal street on an eastbound car he saw what he, evidently a well organized gang of pickpockets. In several instances he saw the men extract articles from people's pockets. He also recognized the gang, he says, as well known pickpockets.

As the car was passing Eldridge street he signaled to several policemen on the corner, had the car stopped and took all six to the Eldridge street police station. The prisoners were searched and many articles which the police say were stolen later by complainants were found upon them. The prisoners all said they were from Philadelphia. One man, who said his name was Israel Solomon, said that he had been in the city less than an hour when arrested.

As he returned on his way home Reardon passed through Seward Park. There he caught six more prisoners, who he says were working the park, which, owing to the hot night, was crowded with sleepers on the benches. With the assistance of the police he rounded these suspects up also. Reardon had all his prisoners taken to headquarters. He says their pictures, with the exception of three, appear in the rogues' gallery.

PHI BETA KAPPA

BRUNSWICK, Me., June 27.—The annual meeting of the Phi Beta Kappa fraternity, Bowdoin's high scholarship society, whose branch was formed in the college in 1825, held its annual meeting in Hubbard hall today. The graduating exercises of the medical school of Maine also were held in the Congregational church where 17 graduates were given diplomas. The address was delivered by Rev. Raymond Calkins of Portland. Class reunions and dinners were held and the day's exercises will close with a reception to President and Mrs. Hyde this evening. Tomorrow is commencement day proper and the town is filled with crowds of graduates and friends of the college.

SEEKING EVIDENCE

EVELYN NESBIT THAW, FAMOUS BEAUTY WHOSE HUSBAND, HARRY THAW, SHOT AND KILLED STANFORD WHITE IN NEW YORK.

Police Hard at Work on the White Murder Case

NEW YORK, June 27.—With the police, coroners and district attorney's offices working practically day and night to bring all the details of the events which led up to the murder of Stanford White by Harry K. Thaw, and all sources silent as to their discoveries, there was much room for speculation today on all phases of the case. The motive for the murder the police believe, was outlined in Thaw's brief statement that his home had been ruined and with this as a basis of information, detectives were sent in various directions looking up Thaw's haunts in New York and investigating the many stories told and published concerning Stanford White's conduct. Thaw, advised by some of the most prominent lawyers of New York and Pittsburg, is silent. Mrs. Thaw is with friends today ready to respond to a call from the district attorney's office. Perhaps the most interesting development late last night was the announcement that Mrs. Thaw told her husband's lawyer yesterday that she had received many letters from Mr. White since her marriage.

One of these she threw on her dressing table a few days ago and her husband found it and vowed vengeance on the writer.

While the finding of this letter may have been the direct cause for the tragedy, Thaw's jealousy of White was of long standing, and the young man made frequent threats to kill his supposed rival.

Mr. White was astonished some months ago to find that detectives were following him wherever he went. At first, he had some doubt whether the men were really dogging his footsteps, or whether it was a mere accident that the same faces appeared when he left his office, his home, or his club at morning, noon and night. When he had become convinced beyond a possible doubt that reports of his movements were being prepared for somebody, he took steps to have some detective work done on his own hook and to have his shadowers followed.

He employed a man to go after him wherever he went, so far as possible, and then he annoyed himself by giving the slip to the first detective. The person he employed discovered that the other detective was reporting to Thaw.

In this way, Mr. White was able to obtain ample warning that the wealthy young man from Pittsburg suspected him and was preparing some unpleasant surprise. Mr. White took occasion to mention this matter to some of his associates and commented that one reason, he assured that Thaw was angry at him was because he was familiar with a document drawn by the present Mrs. Thaw before her marriage. The nature of this is not known.

THEIR FIRST MEETING.

There are many stories, too, of Thaw's first meeting with White which is said to have taken place in Paris last spring after Thaw and Miss Nesbit were married, and in the course of which Thaw quarreled with White.

Agnes Palmer, a chorus girl, is quoted in an interview today as saying that Mr. White had told her that he knew Thaw was "gunning" for him.

Evidence of the motives that led to the murder is not to come out for a time in any public proceeding, and there is a remote chance that it will not come out at all, it is stated. The coroner's inquest will be a formal inquiry into the cause of death. Evelyn Nesbit will not testify in the coroner's court, but will go before the grand jury, whose sittings are secret. An indictment will undoubtedly be returned, the plea of insanity will be put in and inquiry into the sanity of the prisoner will be the first proceeding. That may take a month, and the result is at present a matter of conjecture.

After a conference lasting from 11 o'clock last night until five o'clock this morning in the Tenderloin police station between Captain Hedgins and Assistant District Attorneys Garvin and Turnbull, Mr. Turnbull made the significant statement that they had located many new witnesses "including many for the defense."

"Interesting developments," they said, "would probably be disclosed."

The police were busy early today, endeavoring to verify a report that Thaw and White had met on Sunday night in Burn's restaurant in Sixth avenue, and had talked along together until nearly 4 o'clock Monday morning.

Among the witnesses found yesterday by the police was the waiter who served the dinner to the Thaws at the cafe Martin Monday evening. He declared Mrs. Thaw was very quiet during the meal, that Thaw did not meet White at the restaurant and that White's entrance did not cause any particular excitement, except that Mrs. Thaw was very pale. As to Thaw's conduct after the dinner the waiter said:

"When I handed him his hat, he literally jerked it out of my hand, and in putting it on, he crushed it down over his forehead and his eyes with a crashing sound which indicated that it had been broken by the violence of his treatment."

Mrs. Thaw's relatives fear that reading a public notice of her son's crime might seriously affect her, and they are anxious to send a message before she arrives in London. The position of the Minneapolis, on which is a passenger, is such that no message could be relayed as the vessel had covered about one-third of the distance to London when the shooting occurred. The Minneapolis was probably out of the range of wireless communication from Sable Island yesterday. The only hope of getting word quickly to Mrs. Thaw is by cable to London, thence by wireless transmission from the White Star liner Majestic, which leaves Liverpool at 5 p.m. today. The Majestic should be within communicating distance of the Minneapolis next Friday.

FIRST NIGHT IN TOMBS.

NEW YORK, June 27.—Harry K. Thaw's first night in the tombs prison under a charge of murder was an uneventful one. He retired early, slept soundly and arose apparently refreshed. Thaw's whole appearance was changed today. He seemed much brighter than at any time since the tragedy and for the first time he has been in custody, he appeared to take a lively interest in his surroundings.

Seventeen letters were received in this morning's mail at the prison for Thaw. Most of them were from women.

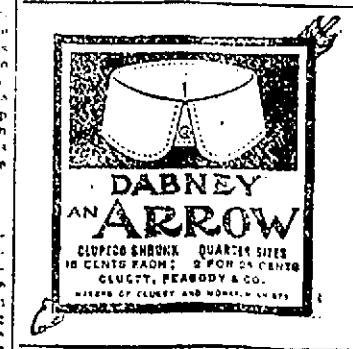

CHICHESTER'S ENGLISH
PENNYROYAL PILLS
Original and Only Genuine.
SAFE. Always reliable. Ladies ask Druggist for CHICHESTER'S ENGLISH in RED and Gold metallic boxes, sealed with Blue Ribbon. Take no other. Refuse Dangerous Substitutions and Imitations. Buy of your Druggist or send 4c. in stamps for Particulars, Testimonials and "Relief for Ladies," in letter, by return Mail. 10,000 Tested. Sold by all Druggists. Chichester Chemical Co. Mention this paper. Madison Square, PHILA., PA.

FIVE IN THE RACE

Want to be Governor of Maine

CONVENTION HELD IN PORTLAND

Spectacular Features Were Cut Out

PORTLAND, Me., June 27.—Devoid of the spectacular features of marching political clubs with bands of music playing and great crowds of spectators in town to await the result of balloting between five candidates for governor, which characterized the convention at Bangor two years ago, the republican state biennial convention today is in marked contrast to the former one. In point of political moment to the party, whose sole duty is to renominate Governor T. Cobb, today's convention far exceeds that of two years ago.

The platform was the feature of today's convention, because of divided opinion as expressed in some delegations instructed to vote for a resubmission of the fifth amendment to the constitution which is to permit a popular vote upon prohibition and because of dissatisfaction expressed at the Sturgis act of enforcement of the prohibition law under the direction of a commission appointed by the governor.

Additional interest was added because of the fact that democrats contrary to their usual custom of holding their state convention after that of the dominant party, became the leaders in this respect and one week ago declared for resubmission, the initiative and referendum, revision of taxation and many other features. Contrary to the usual rule that the state committee draws up the special feature planks of the party platform for the assistance of the committee on resolutions, the state committee decided not to make any recommendations but leave the entire matter with the resolutions committee appointed today. One of the reasons for this was the insistence of the Bangor delegation upon a chance to bring the discussion of resubmission before the convention, the delegation being instructed to vote for resubmission. Former Mayor Charles S. Hichborn of Augusta, a member of the state committee, had announced his determination of presenting from the floor of the convention a resubmission amendment, providing the special platform did not contain it and ex-Mayor Flavius O. Beal of Bangor, had declared similar intentions.

The governor is the only state officer nominated in convention, others being elected by the legislature. The convention was called for 10.30 a. m.

Long before 10.30 o'clock the time for the opening of the convention, city hall was besieged by a throng who waited impatiently in the super-heated lobbies for the opening of the doors. A ticket was necessary for admission. At 10.15 the vast hall was packed. The hall was beautifully decorated with patriotic coloring. The hall was a mass of fluttering flags and streamers and around the sides festoons of coloring and displays of flags covered the galleries. Large canvases of Roosevelt, Lincoln, McKinley and Reed were hung on the walls. Chandler's First regiment band was stationed to the right of the stage and discoursed lively music.

The Penobscot delegation was the last to reach the hall, having been delayed by a conference on their plan to present the resubmission debate on the floor of the hall.

Judge L. C. Stearns of Bangor represented the resubmission wing of the Penobscot county delegation and Geo. Hunt of Oldtown the antis.

The rooms of the credential committee were crowded with delegates and alternates but at 10.40 when Chairman Seth Carter of the state committee and Senator William P. Frye appeared on the stage and received a welcoming applause, all were seated.

The call was read by Charles S. Hichborn, former mayor of Augusta, as secretary pro-tem of the state committee. Rev. Louis Malvern of this city invoked the divine blessing.

Chairman Carter announced the temporary organization, as follows:

Chairman, William P. Frye; secretaries, E. P. Neal, Skowhegan; J. H. Ogler, Camden; C. F. Mann, Lisbon Falls; H. C. Libby, Waterville; George H. Collins, Presque Isle; W. G. Mallet, Farmington.

When Senator Frye was introduced as the presiding officer the vast audience broke into cheers, many rising to their feet and continued the cheering for several minutes.

Senator Frye declared:

"I am a republican and I am proud of it. I have been one from the birth of the party and shall be one until I have crossed the dark river.

"No Sturgis law, whether I approve or disapprove of it; no question of resubmission, whether I am for or against it; no alleged ring rule or state house cabal, whether I believe in them or not, can weaken, in the slightest degree, my allegiance and loyalty to the party and surely ought not yours."

In answering the question why he was thus loyal to the party he gave a history of the party for the past 50 years. He said:

"At its second national convention it declared in favor of the protective policy and at times enacted it into law, has adhered to it until now and will continue to stand pat. Encouraged by its provisions, new industries sprang into existence, old ones increased their capacity, millions more men were given employment at wages much higher than were paid in any other country.

"Its enemies declared that disaster would follow—that our export trade would be seriously crippled—our foreign commerce greatly interfered with. What has been the result?

"In 1861 our exports amounted in round numbers to $249,000,000; in 1905, $1,518,000,000. Our entire foreign commerce in 1861, $353,000,000; in 1905, $2,630,000,000.

"This year it promises to reach three billions with a balance of trade in our favor of $500,000,000."

Then he said:

"During the last 40 years the democrats have enacted only one important law, the Wilson tariff. Surely you have not forgotten its disastrous effects."

His closing words were:

"In view of this brief and imperfect record of its past, ought not you and those you represent, to declare with me allegiance and loyalty to the republican party?"

Senator Frye's speech was loudly applauded. On motion of M. M. Wiswell of Brewer the state committee was made a committee on credentials. Cyrus W. Blanchard of Wilton reported for the committee on credentials that of the 1425 delegates to which the convention is entitled, 1201 were present.

Judge Sanford Fogg moved that the temporary organization be made permanent, which was done and the convention took a ten minutes' recess to enable each county delegation to select one vice-president.

Forest Goodwin, president of the state senate, was asked by the presiding officer to relieve him temporarily, and Senator Goodwin was enthusiastically received.

During the reading of the report of the caucuses of the county delegates when Knox was reached, Congressman Charles E. Littlefield arose to report. Instantly there was the wildest cheering, the delegates springing to their feet waving hats and shouting. The demonstration lasted half a minute and when it had partially subsided burst forth again when Senator Goodwin brought down his gavel and asked the "house to come to order."

Members of the state committee were announced as follows:

Charles Clug, Aroostook; Seth Carter, Androscoggin; Harry B. Austin, Franklin; Albert R. Nickerson, Lincoln; Henry W. Mayo, Penobscot; Carroll W. Morrill, Cumberland; Hannibal Thomas Cook; A. E. Stearns, Oxford; George G. Weeks, Somerset; Harold M. Sewall, Sagadahoc; Maynard S. Bird, Knox; Edwin M. Johnston, Piscataquis; Charles M. Moses, York; George A. Murch, Washington; Arthur I. Brown, Waldo.

Hon. Herbert M. Heath of Augusta presented a resolution asking for the direct primary caucus law which he asked to be submitted to the committee on resolutions without debate.

Hon. Archie T. Talbot of Lewiston presented a resolution asking for the resubmission to the people of the fifth constitutional amendment prohibiting the manufacturing and sale of intoxicating liquors. Mr. Talbot made a speech in support of his resolution. The committe on resolutions retired.

William Y. Haine of Waterville objected that Mr. Talbot's resolution be received with mandatory instructions and that the committee on resolutions report it back favorably to the convention. Edgar E. Rounds of Portland objected to having the resolutions thrown into the waste basket. He wanted a favorable or unfavorable report from the committee. An amendment moved by Mr. Haine that the resolution be referred without instructions to report was carried. Adjournment was taken at 12.03 until 1.30 o'clock.

SOCIAL AND FRATERNAL

Greenhalge council, No. 160, Loyal association, went to Lakeview last night, and at 7 o'clock sat down to an excellent dinner served by the D. L. Page company, and after an hour spent in discussion the menu, the members listened to an interesting report from Supreme Representative John S. Chandler, who has just returned from the session of the supreme council which was held in New York city. The party then enjoyed the "Trip to Chinatown," which concluded an evening of real social and fraternal enjoyment.

CHURCH NOTES.

The First Congregational Sunday school will hold its first annual picnic at Nabnasset on Thursday.

The cradle roll and primary departments of St. Paul's Sunday school were tendered a reception yesterday by the missionary society. Mrs. C. C. Hard entertained, and Mrs. Arnold Moore, president of the missionary society, presided at the program of exercises by the children. There were 60 present, about equally divided between children and adults. The children's ages varied from one to seven years.

BATES COMMENCEMENT.

LEWISTON, Me., June 27.—Bates commencement exercises continued today, beginning at 8 o'clock this morning with the annual meetings of college clubs, of the president and trustees and of the alumnae club. Reunions of the classes of '71, '76, '81, '86, '96 and 1901 formed a pleasing feature of the day. At Cobb divinity school the annual meeting began at 10 o'clock, attended by a large number of the alumni before whom Prof. R. H. Pyrington delivered an historical address. The graduation exercises of the school were held in Roger Williams hall where a memorial address for Prof. F. B. Hayes, D. D., was delivered by Rev. Carter E. Cate, D. D. The annual meeting of the alumni association also was held in the college chapel.

COTTON FUTURES.

NEW YORK, June 27.—Cotton futures opened steady. June 10.20, August 10.22, September 10.20 bid, October 10.23, November ——, December 10.31, January 10.35, February 10.36 bid, March 10.41.

OUT FOR BRYAN

Croker Says He Was Robbed

NEW YORK, June 27.—Harry Walker of this city received the following letter from Richard Croker today, former leader of Tammany Hall:

"Your letter received and also the sentiments regarding Bryan, as I look upon him as one of the most able men in our country. I have no doubt but he was robbed of both elections by the trusts and also misjudged. I hope I may live to see him president of the U. S."

John F. Fitzgerald, mayor of Boston and Richard Croker, Jr., have been added to the committee on plan and scope for the Bryan reception.

AT COLBY

DEGREES AND HONORS WERE CONFERRED TODAY.

WATERVILLE, Me., June 27.—Today is the fifth day of the 85th annual commencement at Colby college. Three topics were common on the campus, the graduating exercises, the meeting of the trustees and the annual commencement dinner. The trustees at their meeting this forenoon conferred the degrees and honors in general scholarship. The degree of bachelor of arts was conferred upon 32; bachelor of science upon two and ten received honors in general scholarship.

The exercises of the graduating class took place in the Baptist church. The speakers were Karl R. Kennison, Maud L. Townsend, Rex W. Dodge, Fenwicke L. Holmes, Eva C. Plummer, Linwood L. Ross, Arthur G. Robinson, Alice H. Davies and Charles N. Meader. The annual commencement dinner was served in Memorial hall. This evening the promenade concert will be held on the campus.

ARM HURT

HARRY McKINNON BADLY INJURED.

Harry McKinnon, employed at Cheney's box shop, had his right arm badly torn in a planing machine this morning. He was removed in the ambulance to an hospital. He resides at 173 Fletcher street.

LOST A HAND

BAD ACCIDENT IN MASSACHUSETTS MILLS.

George Ziahos, aged about 28 years, while at work in the picker room of the Massachusetts mills this morning met with an accident which resulted in the loss of his right hand.

He was working about the picker machine when in some unaccountable manner his right hand got caught and the hand was torn in such a manner that when he was removed in the ambulance to the Lowell hospital it was found necessary to amputate the hand at the wrist.

STEAMER BALTIC SPOKEN.

SABLE ISLAND, N. S., June 27.—Steamer Baltic from Liverpool and Queenstown for New York was in communication by wireless with the Marconi station here, when the vessel was 290 miles southeast of this port at 9.30 a. m.

WHY WE DO IT

We recommend "Gold Medal" Grape Juice because we believe it to be the best. It is pure, has no preservative added, and is highly prized as a food for brain, nerves and entire body. Served at our fountain pure or with college ices and other pleasant combinations. In 10c, 17c, 25c and 43c bottles. Howard, the Druggist, 197 Central street. Open till midnight.

7-20-4

Cigar factory monthly output is now 841,000, or more than Ten Millions annually. Largest sale of any 10c cigar in New England. Quality counts. R. G. Sullivan, Mfr., Manchester, N. H.

We Have to Invest for Clients
$750,000 to $1,000,000

In good electric or steam railway, manufacturing, bank or trust company propositions.

We buy and sell stocks and entire issues of municipal and corporation bonds and are prepared to furnish capital for any meritorious proposition.

Have money to loan on any A No. 1 proposition.

W. GILMORE & CO.
Keller Bldg., Louisville, Ky.

HORNE COAL CO.

Old Co. Lehigh, Reading and Wilkesbarre

LATEST

YALE'S DEGREES

Honors Conferred on Public Men

NEW HAVEN, Conn., June 27.—Commencement day at Yale was given up to the formal exercises of presentation of the degrees in the forenoon at Woolsey hall and the alumni dinner at noon at which addresses were made by many of the distinguished men who had been honored with degrees a short time before.

The program of exercises followed closely that of previous years.

The 178 candidates for degrees were presented to the president and fellows by the dean of each department.

The degrees conferred were as follows:

Masters of Arts—William Williams, commissioner of immigration at New York, a graduate of Yale, '84, and of Harvard law school in 1888; Charles Mellen, president of the New York, New Haven & Hartford railroad company; George Edward Ide of New York, a graduate of Yale, class of 1881; Chas. Coolidge Haight, an architect of New York, a graduate of Columbia, class of 1861; Victor Howard Metcalf, Yale law school, class of 1876, secretary of the department of commerce and labor; Frank Johnston Jones of Cincinnati, Yale, 1859, and Cincinnati law school 1868; Carl Stoeckel, son of Prof. Gustave Stoeckel, battel professor of music emeritus of Yale.

Doctor Divinity—Rev. James Gore King McClure, president of McCormick theological seminary, and a graduate of Yale class of 1870 and of Princeton theological seminary in 1873.

Doctor of Science—Dr. Francis Bacon of New Haven, for many years a professor in Yale Medical school; Henry Herbert Donaldson, head of department of neurology at Wistar institute, a graduate from Yale in 1879, and of the College of Physicians and Surgeons in New York in 1881.

Doctors of Law—William Williams Keene of Philadelphia, a trustee and fellow of Brown university; Sir Chentung Liang Cheng, representative of the Chinese government at Washington since 1902, a graduate of Amherst college; Benjamin Drake Magruder, justice of the supreme court of Illinois, a graduate of Yale in 1856; Edmund Wetmore, New York city, a graduate of Harvard in 1860 and in 1900 president of the American Bar association.

In the matter of an election of a member of thee orporation to fill the place of Chauncey M. Depew, whose term had expired, it is understood that Secretary William H. Taft has been chosen of Charles T. Catlin, '55, and a class mate of Senator Depew's, although formal announcement is delayed until the alumni banquet.

The exercises closed with the singing of "America," and the benediction.

LAST DAY AUTO CONTEST.

LEMANS, France, June 27.—The second and last day of the automobile contest over the Sarthe circuit for the grand prize, total distance 1236 kilometers, was held today.

Sisz (France), who finished first yesterday, started at 5.55 a.m. today and did the first round in 1 hour, 2 minutes, 15 seconds.

The others completed the first round as follows:

Clement (France)—1 hour, 3 minutes, 2 seconds.

Nazzaro (Italy)—1 hour, 2 minutes, 36 seconds.

Barillier (France)—1 hour, 13 minutes, 19 seconds.

Heath (France)—1 hour, 11 minutes, 55 seconds.

Richez (France)—1 hour, 29 minutes.

Sisz completed the second round in 1 hour, 2 minutes, 43 seconds.

DR. ROTHFUCHS

SPECIALIST FOR MEN

Graduate of Harvard Medical University

117 Merrimack Street, Lowell

Pay Me When You Are Cured

C. C. Rothfuchs, M. D.

My method of treatment cures to stay cured, without pain or detention from business.

I give a guarantee in every case I accept for treatment.

I give my personal attention to every case, from start to finish.

Consultation, examination and advice to men FREE.

My charges are the lowest for the best expert services. Responsible parties can pay me for my services when cured.

FREE X-RAY EXAMINATION

DR. ROTHFUCHS'

Medical Co., Inc.

117 MERRIMACK STREET

Hours daily—9 a.m. to 8 p.m.—Sunday, 10 to 1. Closed Wednesday.

THE KINNAN CASE

Police Looking for a Short Man

NEW YORK, June 27.—The preliminary examination concerning the murder of Mrs. Alice Kinnan is at an end so far as Coroner McDonald is concerned. Assistant District Attorney Cardozo may continue the examination on his own hook, but the coroner has made it plain that he is through. McDonald saw no good reason to keep up the farce.

The formal inquest will be held probably a week from today. Mrs. Louise Malcolm Stenton will be asked to appear, and if she refuses an effort will be made to get her to sign the stenographer's report of the testimony she gave last Saturday. Lawyer Burton W. Gibson who has been mentioned very prominently in connection with the case, will also be called at the inquest. A number of other unimportant witnesses will be summoned.

There is a pretty strong impression that Coroner McDonald will order an arrest after the inquest. The coroner has wanted Acting Captain Price and Assistant District Attorney Cardozo to take some definite step, but so far they have refused. Their inactivity is unpleasant to McDonald and brought about what amounts to a direct antagonism between the investigators. McDonald's idea, it is understood, is that enough evidence has been obtained to warrant positive action with a view of letting the grand jury do the rest.

The dropping of the secret examination may have been brought about by the protest of Mrs. Stenton's relatives, George Malcolm, her nephew and others. They have taken measures to protect the old woman against further inquisitorial methods. Mrs. Stenton said yesterday at the Miller home, at Briggs avenue and 200th street, that she would attend no more secret inquisies.

"They misled me about the one last Saturday," said the old woman, "telling me that they had only a few questions to ask me and that I would not be annoyed or made uncomfortable. When they got me down there they made me a prisoner and tried to get me to say things that I knew nothing about. They had no respect for me as an old woman. If they want to arrest me let them come and do it. They can take me that way, but I shall not go voluntarily, you may depend upon that."

Price was said yesterday afternoon to be working on another clue. A young man named Hastings, who was examined last week, told a story about calling on a young woman named Loretta Ryan, near the Stenton home, and of taking a walk with the girl. About the time of the murder, he said, he saw a short, dark man who had a mustache and walked with a peculiar step running away from the Stenton house. Hastings said he would recognize the man if he ever saw him again. At present Price is said to be sleuthing for "the short, dark man."

A good part of yesterday was spent by Price in going through a bushel or more of old letters and papers taken from the Stenton house last Monday night. An official connected with the case pointed out that about the only significance that could be attached to examining the letters and papers is that Price is so utterly at sea that he is groping everywhere for a new lead.

Yesterday morning the head of the Bronx detective bureau went to police headquarters and had a long talk with Inspector McLaughlin. He refused to say why he went to McLaughlin. Later he went to the criminal courts building and had a chat with young Cardozo.

DEATHS

CORMIER—Mrs. Nerce Cormier died last night at her home, 15 Smith street, aged 42 years. She leaves a husband and five sons, William, Nerce, Horaisdas, Hercule and Leo.

GATTER—Mrs. Rose Gatter, aged 84 years and two months, died at her home in East Billerica last night. She leaves three daughters, Mrs. Rose Kurz, Mrs. Freda Stahle and Mrs. Lena Burgess.

McGONAGLE—Stephen McGonagle, an old resident of the city, died at his home, 50 Hampshire street, yesterday, aged 86 years. He leaves a son, Frederick, a grandson, Stephen, Jr., and a granddaughter, Mrs. Harry A. Gordon.

McLAUGHLIN — Therese McLaughlin, child of Joseph and Mary McLaughlin, died at the home of the parents, 520 Lakeview avenue, last night, aged 2 years.

DOUBLE TRACK EXTENSION.

The New Hampshire electric railways have completed the construction of their double track extension from Point "A" in Salem to the main entrance of the Rockingham park race track and beginning Thursday the company will run cars every thirty minutes during the afternoon from Merrimack square direct to the races.

CARD OF THANKS

Mr. and Mrs. Stephen Ward and family of North Chelmsford take this means of expressing their deep gratitude to their many friends who by their acts of kindness, floral offerings and consoling expressions of sympathy did much to lighten their burden of sorrow in the recent death of their beloved son and brother, Richard Ward.

A BROWNIE

4th of July

Kodaks, $3.00 to $50.00

J. A. McEVOY, Optician

Successor to New England Optical Co.

232 MERRIMACK STREET

$1.00 and $2.00

LODGE'S SEC'Y

On Trial on Charge of Larceny

BOSTON, June 27. There was a large gathering of republican party leaders in the superior criminal court today, where they had been called as witnesses in the larceny trial of Senator Lodge's private secretary, Robert G. Proctor. The specific charge against Proctor is that of failing to turn over to the republican state committee $225, which John G. Bestgern of Quincy claims he gave Proctor for the party campaign fund with the understanding that Mr. Bostgern should receive through Proctor's influence, a consulship to Germany.

Nearly all the members of the state committee of 1904 have been summoned to testify, among the number being James H. Reynolds, at present assistant secretary of the treasury, but formerly assistant secretary of the state committee, Chairman Thomas Talbot and Secretary of State William M. Olin.

Proctor was indicted by the February grand jury after an investigation by District Attorney Moran, and has since been put on bail waiting trial, having pleaded not guilty to the indictment.

D. A. PARTHENAIS

MARSHAL OF GREAT FEATURE OF THE PARADE.

One of the most talked about features of the St. John's day parade was the fifth division of which Mr. David A. Parthenais was marshal. Mr. Parthenais worked hard to make this division a success and the results achieved were far ahead of the expectations of the general committee. The children looked well and marched in fine style. As a special feature Mr. Parthenais had obtained permission from Thomas H. Kelly to use his pony. Little Azulus Tellier rode the lively pony and made quite a hit along the line of march.

MERRIMACK DIVIDENDS.

After waiting nearly two years the stockholders of the Merrimack Manufacturing company are to receive two dividends of $2.50 each per share, payable July 10. This pays up the back dividends.

STOCK MARKET

Today's Quotations on Active Stocks

The following are the closing quotations of today's stock market for active stocks:

NEW YORK STOCKS

Am Sugar	129
Am Sugar pfd	136
A & T	88⅝
A & T pfd	102¼
B & O	17
B & O pfd	93⅝
B R T	74⅞
Chi & Gt W	16½
C R & Pac	23⅝
C R & Pac	62
C M & St P	171½
Con Gas	158¾
Del & Hud	212
Erie R R	40¾
Erie 1st	78
Erie 2d	68⅝
Gen Elec	161½
Inter-Met	8½
Mis Pac	91½
Penn	128¾
Nat Lead	71½
Nat Lead pfd	101
N Y Con	134⅛
So Pac	67⅛
So Pac pfd	115¼
Reading	125
Reading pfd	95
Tex Pac	31⅝
Union Pac	142⅝
Union Pac pfd	94½
U S Steel	35⅝
U S Steel pfd	101½
Wabash	19¼
Wabash pfd	47
Central Leather	27
Central Leather pfd	103

BOSTON STOCKS

Adventure	6¼
Allouez	36
Amalgamated	56⅝
Am Tel & Tel	137
Anaconda	23¼
Am Wool	35
American Wool pfd	105½
Arcadia	3⅛
Atlantic	12⅝
A A	24¾
American Agriculture pfd	96
Boston	24⅝
Bingham	27½
Calumet	652½
Centennial	21
Chicago Junction	16½
Chicago Junction pfd	122
Copper Range	69¾
Dom Steel	30
Dom Coal	79½
Dom Coal pfd	117
Daly-West	15½
Franklin	17⅞
Granby	11¼
Greene	24⅝
Mass	7½
Mass Gas	58½
Mass Gas pfd	88
Mass Electric	19½
Mass Electric pfd	69¾
M C & C	2½
Michigan	11
Mohawk	53¾
North Butte	81
N Y, N H & H R R	192¾
Osceola	108¼
Old Colony Mine	.75
Old Colony R R	205
Old Dominion	38
Trinity	9⅛
Parrott	24⅝
Tamarack	98
Rhode Island	1½
Shannon	5¾
Shoe Machinery	78
Shoe Machinery pfd	30
Sante Fe	1⅝
Royal	17¾
Tecum	10½
Utah	53⅞
United States	57
United States pfd	46½
U S Oil	19
Winona	8
United Cop	60
Victoria	5¼
Wolverine	127

Wall Paper

—AT—

97 Appleton St.

BOARD OF ALDERMEN

Did Not Take Up the Telephone Question

FRANK K. STEARNS, PUBLIC HALL COMMISSIONER.

Messrs. Frank K. Stearns and C. H. Nelson Chosen on Public Hall Commission

The board of aldermen met last night in regular session but the all-important question of granting a franchise to the Merrimack Valley Independent Telephone company was not acted upon.

Prior to the meeting a caucus was held in the mayor's reception room, but the meeting developed so much opposition that it was decided not to take action last night. The members of the committee on wires were anxious to have the matter brought up at the meeting, but the more conservative members thought it would be wiser to look a little deeper into the matter.

Messrs. Allen, Hayes, Dodge and Walker were anxious to have the matter brought up. Aldermen Brown and Livingston asked for an extension of time, while the democratic members were non-committal, evidently not caring what action was taken in the caucus as they had made up their minds how they intended to vote at the meeting.

The Perry street extension was passed over the mayor's veto by both branches. In the upper board the two democratic aldermen voted to sustain the mayor and it was expected that Alderman Cosgrove would address the body showing why the mayor should be sustained, but at the conclusion of the meeting he stated to the writer that he had been suffering with a severe cold during the past week and was not in condition to do much talking, but hinted that if the telephone discussion came up he would have done his share at any cost.

In joint convention Messrs. Frank K. Stearns and Clarence H. Nelson were elected members of the public hall commission.

Chairman Walker called to order at nine o'clock with all members present.

The chairman then read the call for a joint convention to be held to elect two members of the public hall commission to fill the places which Messrs. A. G. Pollard and George E. Parker refused to accept. The order was adopted.

The joint communication from Mayor Casey relative to his conference with the officials of the Lowell Gas Light Co. in an endeavor to get a reduction in the price of gas, as published in The Sun yesterday, was read and placed on file.

The mayor's veto of the resolution for the extension of Perry street, and the accompanying loan order calling for $16,500, which was previously published in these columns, was then read.

The motion to pass the resolution over the mayor's veto was then put to a vote and it was passed by a vote of seven to two, Aldermen Cosgrove and Daly voting in the minority.

When the question relative to the loan order for $16,500 was put it was passed over the mayor's veto by a vote of seven to two, both democratic members voting in the minority.

A communication from City Auditor Paige stating that the appropriation for supplies for the office of the inspector of wires was exhausted, was read and referred to the committee on appropriations.

Mayor Casey's communication relative to the unsanitary condition of the Cross street sewer, was then read.

Alderman Dodge, chairman of the committee on sewers, stated that the communication was irregular and thought it was a direct slap at the committee on sewers and suggested that the communication be referred back to the mayor and also that the petitioner for abatement of the nuisance go about the matter in the ordinary manner by making complaint to the city clerk.

Alderman Dodge then made a motion embodying his remarks and the motion was carried.

An order for the transfer of a pole and light at Parkview and Mansur streets to conform with the lines of a new park to be laid out at that point, was adopted.

Minor petitions were read and referred to their respective committees.

The joint order requesting the armory commission to expend $8,000 in putting additional alterations and additions to the local armory was read and referred to the committee on military affairs.

The petition of the United States Bowling Cricket and Athletic association for a certificate of incorporation for the promotion of the ancient game of cricket was read and referred to the superintendent of police.

THE PUBLIC HALL ORDINANCE.

At this point Chairman Walker stated it had been his intention to appoint Mr. Joseph L. Chalifoux a member of the public hall commission, but as he had heard that there had been some opposition against the name he decided to withdraw it.

Alderman Allen referred to the city solicitor's opinion relative to the election of a member of the public hall commission, which was to the effect that a person who got the most number of votes in a joint convention whether or not named by the chairman of the board of aldermen or president of the common council, was the legally elected member.

On motion of Alderman Dodge the aldermen went into joint convention.

JOINT CONVENTION.

Alderman Walker presided over the joint convention and when the roll call was read by City Clerk Dadman it was found that 22 members were present. Prior to the roll call Alderman Livingston arose and started to make a protest, but his protest was not entertained.

At the conclusion of the roll call Chairman Walker said: "Your president has nominated Frank K. Stearns. I shall name nobody, so go ahead and enjoy yourselves."

Councilman McNamara arose for information, asking which ruling was proper, the one that he, the chairman, had made at the last convention, or the one given out by the city solicitor.

The question led to a little discussion with the result that before any agreement was reached Councilman J. F. Connors made a motion that the matter be referred to the city solicitor.

Councilman Cheney said the motion was entirely out of order.

Alderman Dodge made a motion that the ordinance be read, but the city clerk said he did not have a copy of the ordinance in his possession at the time, but could get it in his office.

Councilman J. F. Connors the savior to the rescue and said if the members would be quiet for a moment he would be able to produce the portion of the ordinance over which there was a discussion. When Councilman Connors had presented a typewritten copy of the section under discussion Alderman Dodge wanted to know where the copy came from, but when the city clerk stated that the copy was made in his office the alderman was satisfied that it be read instead of the original.

The original motion to refer the matter to the city solicitor was put and lost by a vote of 21 to 5, Aldermen Livingston and Councilmen McNamara, J. F. Connors, Peterson and Blake voting in the minority.

Alderman Dodge: "Everything here hangs on a technicality. The ordinance is incomplete and I believe the members should vote as they wish."

Chairman Walker: "I will allow the members to vote as they please."

On motion of Councilman McNamara it was voted to proceed to ballot and the chairman placed Frank K. Stearns' name in nomination.

Mr. Stearns received 36 votes and Clarence H. Nelson received one, Alderman Livingston voting for the latter. When Councilman J. F. Connors' name was read he said, "I will not vote for any one under this ordinance." Mr. Stearns was declared elected.

Councilman Clough asked the chairman if he would place the name of Clarence H. Nelson in nomination. Chairman Walker stated that he had asked Mr. Nelson to serve, but he had refused, but if Mr. Nelson would accept he would be glad to present his name.

Councilman Cheney wanted to know why the name of Joseph L. Chalifoux had not been placed in nomination.

Chairman Walker, in answer, said that Mr. Chalifoux would be willing to serve if there was no opposition, but during the evening he had heard that there would be opposition and telephoning to Mr. Chalifoux asked if he would serve, but Mr. Chalifoux replied in the negative.

A second ballot was then taken and it resulted in Clarence H. Nelson receiving 15 votes, Humphrey O'Sullivan had 3, J. L. Chalifoux 3, Major Charles S. Proctor one and Alphonso Bilheault one.

Prior to the counting of the ballots Alderman Allen asked permission to change his vote from Charles S. Proctor to Humphrey O'Sullivan. Councilman Curtin asked permission to change from Clarence H. Nelson to Humphrey O'Sullivan and Councilman Mellen asked for permission to change his vote from Edward Cawley to Mr. O'Sullivan.

Alderman Crosby changed from Mr. Proctor to Mr. Nelson.

Mr. Nelson was declared elected.

While City Clerk Dadman was counting the ballots Alderman Allen arose and said: "While we are waiting for the vote I feel that Councilman Cheney could entertain us with a little talk on the regatta."

Councilman Cheney: "If I had Alderman Allen as a clown in the Fourth of July float I think it would be a good thing. I think the alderman is feeling so flush tonight that he might take us to the circus across the way."

Alderman Allen: "We were not talking about circuses; we are talking about regattas. You are enough of a clown without going to a circus."

Councilman Cheney: "Well, whenever I wish to see a circus all I need to do is go into the meetings of the board of aldermen and see you perform."

Chairman Walker put a stop to the child play at this point.

At the request of Councilman Hogan, Chairman Walker stated that the opposition to Mr. Chalifoux had been from republicans.

The joint convention was dissolved at this point.

The aldermen reconvened but voted to adjourn without doing any further business.

COMMON COUNCIL.

At the meeting of the common council the Perry street extension came up on the question of whether or not to pass it over the mayor's veto. Councilman Connors was of the opinion that the veto should be sustained.

Councilman Johnson, a member of the sub committee that inspected the property near Perry street, stated he had no reason to change his mind relative to the values of property there.

Councilman Kittredge said the owners of the Richards property had been offered $4700 for their interest within a year, and he did not regard the price as exorbitant. He emphasized the need of better sewerage.

The veto was not sustained 21 to 2.

The loan order of $16,500 was then voted.

Reconsideration of the brown tail moth loan order involving $3000 was refused.

Mayor Casey's communication on the question of 50 cent gas was ordered on file.

FUNERALS

WEBBER—The funeral of Mrs. Elizabeth Webber took place yesterday afternoon from her late residence, 161 Riverside street. Prayers were said at the house at 2 o'clock and funeral services were held at the Hillside church at 2.30, Rev. J. A. McKnight officiating. The singing was by the church choir. The bearers were Gustav Gunther, Clemens Gunther, William Neupert and William Shafter. Burial was in the Hamblett cemetery in Tyngsborough. C. M. Young & Co. in charge.

GREELEY—The funeral of the late Elizabeth Greeley took place at 8.30 o'clock this morning from her home, 24 Stanley street, and was largely attended. The funeral cortege proceeded to St. Michael's church where at 9 o'clock high mass of requiem was sung by Rev. Francis Mullen. The choir, under the direction of Mr. T. P. Boulger, rendered the Gregorian chant. At the offertory Mr. Boulger sang "Pie Jesu," and at the conclusion of mass Miss Nano M. Gallagher sang "Just as I Am." The floral tributes included the following: Pillow, inscribed "Mother," from the family; cross with the inscription "Thy Will Be Done," Mr. and Mrs. John Flannery; pillow inscribed "Sister," Michael Logan and family; wreath inscribed "Auntie," Margaret Greeley; pillow, "At Rest," Austin Manning; spray, Nellie Coyne; spray, Mary E. Judge; spray, Mr. and Mrs. Coyne; cross on base, inscribed "Friend," Bailey family; spray of pinks, White family; spray of pinks, Mrs. Grady. The bearers were Messrs. William Devine, William Burns, Martin Joyce, Patrick Hart, John Morris, Edward Morris. The interment was in the Catholic cemetery in charge of C. H. Molloy & Sons.

PERSONALS

Miss Greta Pickering celebrated her sixth birthday anniversary at the home of her parents, 601 Merrimack street, yesterday afternoon.

Mr. and Mrs. W. A. Shipley and Mrs. O. W. Brown have engaged the Walfred cottage at Hampton beach for the season. They are entertaining as their guests for one week, Mrs. Elsie L. Robinson of Roxbury, Mrs. Harriet E. Moody of Lynn, Mr. and Mrs. J. L. Tattersall of Nashua, N. H., Mrs. A. Maud Lang, Mrs. Mary F. Chaplin and Mrs. Ada J. Foss of Lowell. They are having a most enjoyable time, visiting York and adjoining beaches.

Miss Helen A. Dimon of this city took an examination test this week in typewriting and shorthand, in New York, getting the exceptional marks of 100 per cent., and finishing two minutes before the time limit set for the completion of the work. The result of the examination brought her at once a very advantageous offer from a New York firm, and Miss Dimon has accepted it.

Mrs. Martha E. Wilson of Sharon, Conn., is visiting her aunt, Mrs. William Roberts of 25 Crescent street.

Here's the man who managed to squeeze the truth from the reluctant insurance managers.

It's a pleasure to be in business where the trut' is no drawback to trade.

The truth is "good enough" to describe our stock.

Here is the best there is in the line of clothing for men and boys.

Our special today is our

Blue Serge Suit $15

It's a wonder, the best we ever sold. No wonder this is the biggest June we ever had. The business is coming our way and our prices and our goods are reasons enough.

TALBOT'S

American House Block

CENTRAL, COR. WARREN ST.

HARVARD'S DAY

Great Gathering at Commencement

CAMBRIDGE, June 27.—Accompanied by all the pomp and ceremony characteristic of similar previous occasions, the 270th commencement exercises were held at Harvard university today. Last year the exercises were favored by the president of the United States who returned to the scenes of his student days to attend the 25th anniversary of the graduation of his class; this year is the 25th anniversary of the graduation of Curtis Guild, Jr., governor of Massachusetts. It is the custom for the governor of Massachusetts to attend the annual commencement at Harvard, but this year his attendance is more in the nature of a personal pleasure, rather than an official duty.

The recipients of degrees today were 341 not including the honorary degrees or degrees out of course. The degrees were granted as follows:

Bachelors of arts, 353; bachelors of science, 65; masters of science, 3; masters of metallic arts, 3; masters of arts, 116; doctors of philosophy, 44; bachelors of the science of agriculture, 4; doctors of medical dentistry, 34; doctors of medicine, 86; bachelors of law, 105; bachelors of sacred theology, 7.

As is the usual custom, the governor of the state was escorted from the state house in Boston to the college yard by the national lancers, the governor's body guard of the state militia. In their scarlet tunics, uplan caps and brilliant accoutrements, they made a spectacular appearance.

It was arranged that only graduates of twenty-five and more years standing should be admitted to the seats in Sanders theatre reserved for the alumni.

Plans had been made by nearly all the classes to hold receptions during the day in various parts of the college yard. The election of members to the board of overseers and the annual meeting of the Harvard alumni association were also planned to be held during the forenoon. At the latter function, the president of the association, Former Ambassador Joseph H. Choate, was unable to be present and the secretary of the navy Charles J. Bonaparte, was the presiding officer.

Upon the arrival of Gov. Guild at Sanders theatre, President Charles W. Eliot and the men who were to receive honorary degrees, including Secretary of the Interior Ethan A. Hitchcock, took their places on the platform. The customary formal exercises then took place, the orations being delivered by the members of the senior classes of the college and the allied schools.

President Eliot brought the exercises to a close by conferring a number of honorary degrees. The recipients of these were as follows:

LL. D.—Edward Henry Strobel, professor of international law at Harvard and since 1893 general adviser to the government of Siam; George Gilmore, professor of history of religion at Harvard, George Herbert Palmer for 36 years professor of ethics at Harvard; Thomas Day Seymour, professor of Greek at Yale; Ethan Allen Hitchcock, secretary of the interior; Friedrich Altoff (absent through illness, but represented by Prof. Schrube) director of the Prussian universities and promoter of the exchange of professors between German and American universities.

D. D.—Arthur Cushman McGiffert, professor of church history at Union Theological seminary, New York; James Bartlett Gregg, Congregational clergyman; David Utter, Unitarian clergyman.

A. M.—Howard Adams Carson, engineer of the Metropolitan Sewage system and of the Boston Rapid Transit Tunnel; Henry Herbert Edes, New England antiquarian and analyst; Arthur Edwin Kennelly, professor of electrical engineering at Harvard.

The alumni meeting was held at the Fogg art museum.

Charles J. Bonaparte, '71, of Baltimore and Washington, was chosen president.

It was voted to amend the constitution so as to make eligible for membership in the association men who have received degrees from the law, scientific and graduate schools of the university.

The Columbia Phonograph Co. has received the new records for July and they will be on sale tomorrow at their store in the Harrington building. See adv. in this issue.

THE MOST RELIABLE PLACE IN TOWN

to borrow money on salaries or on your personal note, without security. Lowest rates, quickest service, easiest payments. No troublesome investigations, no publicity. KELLEY, The Money Lender, Private offices, 2 Howe Bldg., 10 Merrimack Sq.

POLICE BOARD

Session Enlivened by Mr. McCaffrey

Commissioner McEvoy Reprimanded Him for Impertinence — Charges of Strong-Arming on the License Question

The police board met last night and transacted business of minor importance. It was expected that the hotel "back door" question would be threshed out, but the board decided not to take up the hotel question until all the hotels have been visited.

Had it not been for the presence of James H. McCaffrey, a former liquor dealer, the meeting would have been decidedly tame, but Mr. McCaffrey injected a little electric juice that made the wires sizzle for a while. His statements were so bald, relative to "strong-arming" on the license question that he was called to time by Commissioner McEvoy.

Mr. McCaffrey said that he had an opportunity to buy a license and he wanted to know how he would stand with the board if he got the license. The commissioners allowed that they did not have anything to do with the purchase or sale of licenses and explained to Mr. McCaffrey that if he bought a license it would first have to be surrendered and he would have to petition in the usual way.

This version did not appeal to Mr McCaffrey. He said something about the way licenses are purchased in Boston, and then he delivered a little lecture on "strong-arming."

He said he had an opportunity to purchase the Patrick F Welch license but that he was blocked by a wholesaler who said that the license was going to Patrick F Cox, "and," said Mr. McCaffrey, "it looks as if it had gone to him."

Mr. McEvoy told Mr. McCaffrey that was not a proper observation for him to make; that he should not make such a statement in the absence of the other party referred to.

Mr. McCaffrey said that if outsiders were going to strong-arm the board he would like to know it.

Mr. McEvoy again interrupted, saying: "This man ought to be shut off right here. We don't want any impertinence from him. When you make a public accusation, Mr. McCaffrey, in the presence of the press, you should consider what you are saying."

Mr. McCaffrey, however, had not finished. He said he was familiar with the strong-arm methods of the gang that were playing with licenses on the outside, and he wouldn't stand for it, "and there are others who won't, either," he added. After the meeting had adjourned Mr McCaffrey said that the board would hear more from him, and he also intimated that there might be a sudden closing of some of the "joints."

Prior to the open meeting which was held in the court room of second session, the commissioners met in executive session.

It was expected that an officer complained of for breaking into a room to arrest two girls for drunkenness would be given a hearing, but it was unofficially stated that the case had been investigated and it was found that the officer did not break into the room, that he was admitted by one of the girls, and that he did not exceed the limit of his authority.

A young man who conducts a fruit store and pool room in Bridge street, was before the board to make answer to complaints that had been lodged against him. Officer John Leighton testified relative to the premises in question. On four different occasions he saw the pool table surrounded by young men, and in a little side room he saw five fellows playing a game with dice. He supposed, he said, they were shooting craps. The board voted to inspect the premises today.

WELCH-BIRTWELL.

Patrick F. Welch and James Birtwell had been asked to appear before the board for the purpose of further discussion on the transfer of the Welch license from Birtwell's place in Whipple street to the corner of Central and Adams streets.

Mr. Birtwell was on hand but Mr. Welch was absent and the chairman of the board instructed Supt. McNiff to notify both men to be present at a meeting of the board to be held at 9.30 this morning.

John A. Smith, the junk dealer, who was fined in police court a few days ago for buying junk from minors was before the board to tell why his license should not be revoked. John had no good reason to offer and his license was revoked.

A representative of the Sullivan Electric company was granted a license to conduct a moving picture show in a store in Central street during the summer months.

The board adjourned to meet this morning at 9.30.

FAVOR MORAN

PROHIBITIONISTS WILL NAME HIM FOR GOVERNOR.

BOSTON, June 27.—For governor—Dist. Atty. John B. Moran of Boston.

For lieutenant-governor—Prof. H. S. Cowell of Amherst.

Platform—Impartial enforcement of the law.

This is the ticket and platform which the leaders of the prohibition party have on their slate to rush through their state convention tomorrow.

That there is a strong demand among the rank and file of the party to have the district attorney of Suffolk county as their standard-bearer was plainly evidenced at the meeting of the executive committee of the party held yesterday afternoon at the state headquarters in the Paddock building. Representing different sections of the state, members of the executive committee were loud in their praises of the work of Mr. Moran.

What is more, the party leaders are confident that Mr. Moran will accept the nomination upon the platform which they are going to adopt.

WOMEN HURT

FOUR INJURED IN RUNAWAY SMASH.

BOSTON, June 27.—Four well known Hyde Park women met with a serious accident on Walkhill street, Forest Hills, yesterday afternoon, when the horse they were driving became frightened at a passing automobile, and their team collided with a wagon, throwing the women out.

Mrs. James F. Mitchell, 52 years old, 53 Oak street, Hyde Park, sustained a broken collar bone, injuries to her head and internal injuries, that make her condition serious. Taken to the Faulkner hospital Jamaica Plain.

Mrs Joseph D. Ellis, 58 years old, 50 Beacon street, Hyde Park, multiple abrasions of the head and face, sprained left wrist. Taken to her home.

Mrs. Edward Baxter, 50 years old, wife of Dr. Baxter of 19 Webster street, Hyde Park, and Mrs. Gilbert Balkam, 21 years old, 66 Maple street Hyde Park, severe shaking up.

Mrs. Mitchell, who was driving, endeavored to stop the flight of the horse down the hill, realizing the danger, and was succeeding very well in her effort when one of the shafts of the carriage broke and the thoroughly frightened horse swerved to the side of the roadway, causing the collision.

AVERTS TEMPEST

Speaker Cole Calms Leonard

BOSTON, June 27.—Speaker Cole has by diplomacy averted a storm in the house, in which Representative Leonard of Spencer, who was one of the men who fought against Gethro, was to have arisen to a question of personal privilege and made a few remarks upon that portion of the Gethro confession which related to the influence of the corporations at the state house.

The time set for the Leonard speech was this afternoon, but Mr. Leonard has had a conference with the speaker and he declares that he has no intention of making the speech. He says that the relations between the speaker and himself are the friendliest.

As explained one day in the house, Mr. Leonard was a Walker man in the speakership fight.

Speaker Cole is holding the house with a tight rein. In the face of the confession in which Gethro says that he will name 22 members the speaker did not want an order introduced yesterday for a suspension of the investigation, and an order was not introduced.

Gethro had hinted that he might appear in the gallery, but the publication of that fact caused a change in his plans. Sergeant-at-Arms Remington was instructed yesterday to arrest him had he appeared and made a disturbance.

FIRED SHOT

WOMAN SHOT AT MAN WHO SPURNED HER.

DENVER, Colo., June 27.—Mrs Tudor Kearns of Chicago yesterday fired a shot at William H. Eader, who had repeatedly spurned her. The shot imbedded itself in a watch in Eader's pocket.

Mrs. Kearns came here a month ago and at once wrote a letter to Eader telling him that she had fallen in love with him through reading his stories contributed to the Red Book, a Chicago publication of which her husband is one of the editors. He has a wife and two children and repeatedly declined to enter her house. To his request to "pass him up" the woman would reply, "Never; you know my love, and I will never give you up."

Yesterday he again spurned her when in an insane rage she whipped out a revolver and fired the shot. He fell, and, supposing she had killed him, she fled. The police have not found her.

HE SAW DOGS

THEN THE POLICE ARRESTED WILLIAM PURCELL.

TAUNTON, June 27.—Hunting an imaginary pack of wild dogs through the woods of Rehoboth brought William Purcell, age 25, into close relations with the police yesterday, and resulted in his being sent to the state farm. Several residents of the village were badly frightened recently by Purcell dashing madly through the clearings, whooping and halloeing in imitation of a pack of hounds in full cry. Sheriff Nichols started after him yesterday and found him throwing rocks at a clump of bushes, and barking and snarling like a whole pack of mad dogs.

Purcell explained that he had been running down a pack of wild dogs, and that as soon as he drove one of them into the bushes he stoned it to death and started after the rest.

GOV. GUILD AT WELLESLEY.

WELLESLEY, Mass., June 26.—Gov. Curtis Guild, Jr., and three members of his staff, attended the commencement exercises at Wellesley college today when 275 students representing 41 states and three foreign countries, received the degree of bachelor of arts and eight other students were given the degree of master of arts. Both Gov. Guild and James H. Canfield, librarian for Columbia university delivered addresses to the candidates for degrees.

The Alice Freeman Palmer scholarship was awarded to Miss Anna Johnson, of Dakota.

A feature of the exercise was the presentation to the college by Mrs. Sarah E. Whitman, the keys to the new astronomical observatory and house donated by Mrs. Whitman.

CATCHER WHITNEY DEAD.

MARSHALLTOWN, Iowa, June 27.—Catcher Whitney of the Burlington, Iowa, baseball team of the Iowa state league, died in the Waterloo hospital as a result of an injury sustained in last Sunday's game. Whitney was struck on the head by a pitched ball. His home was in Lynn, Mass.

MICHAEL F. LAWN

Elected President of Mathew Institute

JOHN J. COYNE AS VICE PRESIDENT

Interesting Election of Officers Held

In one of the most enthusiastic meetings of the Mathew Temperance Institute, Mr. Michael F. Lawn, one of the best loyalists that the Institute can boast of, and one who is the very rock of sincerity, was elected to the high office of president of that organization. The regular meeting of the organization was held in the early evening with President Donoghue presiding and two propositions were received while two new members were admitted.

The final report of Treasurer Bourke of the recent Easter Monday ball committee, was submitted and it showed that a very substantial sum will replenish the treasury of the society. The report was referred to the trustees.

The report of the committee in charge of the complimentary party on July 2 was received and from the enthusiasm over the affair, the event will be a grand success.

The matter of the installation of a telephone in the rooms, on a new proposition advanced by the N. E. T. & T. Co. was discussed and the offer was

MICHAEL F. LAWN.

declined. The president and ex-President Lyons spoke in praise of the courtesies that have been extended to the institute by Lowell Council, K. of C., and asked that the members if possible, attend the circus of that organization this week. Mathews' night will be Friday night at the circus.

When new business was reached and the election of officers was taken up Pres. Donoghue relinquished the chair to Vice Pres. McNally and the former on obtaining the floor spoke in reference to his three terms as president of the institute, and he said although urged to become a candidate for a fourth time, reiterated what he had previously stated that he would decline to be a candidate for the position, thus leaving a clear field for Mr. Michael F. Lawn. The president's declination to again run was received and on motion of James M. McGreevey the secretary cast one ballot bearing the name of Michael F. Lawn for president and Vice Pres. McNally formally declared him elected amid applause. The contest for vice-president between John J. Coyne and J. Alfred Donahue, a former secretary, was looked to by anxious friends of the gentlemen. Mr. Donahue could not be present at the meeting, being out of town. When the ballot was announced it was found that Mr. Coyne had a substantial majority over Mr. Donahue and he was declared elected. The following named gentlemen were re-elected to their respective positions. Recording secretary, Charles F. Sullivan; financial secretary, James F. Rourke, whose terms of office in the institute have been meritorious; treasurer, Patrick F. Nester, another faithful official who has been honored many times; spiritual director, Rev. W. George Mullin, and marshal, Michael J. Boyle. In the board of trustees, John W. Sharkey of the old board was returned and David A. Hartnett and Joseph Goodrow were chosen in place of Pres.-elect Lawn and Thomas Noonan. For the literary committee John A. McKenna, the institute's star worker for things literary was re-elected with James F. Riley and John E. Sullivan as new men. In the board of examiners Geo. W. Marshall, Geo. Brigham and John E. Green were elected. The new president of the institute is popular with all members of the organization, a worker of the first water, a man of many progressive ideas. He has served on the board of trustees for three consecutive terms and has displayed a business sagacity in the management of the society's business that has placed him in high favor. He served as chairman of one of the tables in the recent carnival and proof of his sincerity is shown when it is stated that he obtained leave of absence from his employment for the entire week in order to assist in the success of his table. He served the institute during Pres. Hunt's term of office as floor director of the Easter ball and it is openly admitted that he was instrumental in a large measure in making the affair a financial success. He is a member of the ball committee and is active, energetic and honest. His friends will rejoice at his election and his success as president is assured.

PLEADED GUILTY.

BOSTON, June 27.—Aubrey L. Rice, a stock broker, pleaded guilty in the superior court on two counts of an indictment accusing him of larceny. He had been charged with stealing $11,779 from the Puritan Trust Co. by means of raising a loan and alleged worthless stock of the Norfolk & Western railroad. Rice admitted his guilt as to two offenses involving $4000 each.

NAMED FOR CONGRESS.

PORTLAND, Me., June 27.—James C. Hamlin, of Portland, was nominated as candidate for congress at the First district democratic convention today.

J·L·CHALIFOUX
49 to 59 CENTRAL ST.

Women's Summer Footwear

NO summer costume is complete without summer shoes. But style is not all you must look for, for on the fit depends the comfort and wear. An absolutely perfect fit goes with every shoe sold here.

Women's White Canvas Oxfords
Cool, comfortable and just the thing. We have them in oxfords, pumps and ties.
$1, $1.23, $2

Women's Russet Oxfords
General markdown in russet oxfords and Gibson ties. All sizes and styles marked down from $2 and $3 to
$1.49, $1 98

Women's Black Oxfords
Ladies' Oxfords in vici kid and patent leather blucher and plain lace
$1.23, $1.49, $2

ARMOUR TALKS

He Comes to Packers Defense

NEW YORK, June 27.—J. Ogden Armour, head of one of the largest of the Chicago packing houses, accompanied by his wife and young daughter Lolita, arrived here yesterday on the Kronprinz Wilhelm.

Mr. Armour last night made public the following statement in regard to the recent packing house exposures:

"On summing up what has been said about the packers and what has been done to the packing industry, one naturally inquires, 'What has become of our boasted American fair play?' One of the largest American industries has been attacked, and attacked without reason, in a way that has discredited American goods of all kinds abroad. All over Europe there is open agitation for a boycott on American products.

"The entire export trade of this country has been badly damaged. To estimate the total loss now would be merely guess work. It may run into the hundreds of millions. When American industries are slandered by persons who pretend to speak as Americans, it is to be expected that foreign competitors will take advantage of it.

"But the American meat industry cannot be destroyed by socialist agitators, political revolutionists, stump speeches, sensational journalism running amuck. It has existed for forty years. Its products have made their way into every quarter of the earth on merit. They speak for themselves. They are good today, as they were yesterday. If they can be improved they will be better tomorrow. Slander may retard but cannot stop good merchandise from finding a market. The public has been ignorantly or maliciously misinformed on two of the most important phases of the whole question, namely:

"The character of meat inspection as it is and has been, and the attitude of the large packers towards proposed legislation.

"The inspection now in force in all the larger packing houses makes the sale of diseased meat from such houses impossible. The government, which is responsible for the inspection has failed to state the facts about it.

"The larger packers believe in government inspection. They asked for it in the first place. They want it confirmed and improved, if it can be improved.

"I believe all of the large packers are heartily in favor of the purposes which the pending bill is intended to accomplish, namely, thorough inspection of all animals before slaughter; thorough inspection of all animals after slaughter; thorough inspection of the sanitary condition of the packing houses, thorough inspection of the products that go to the consumer in other than in bulk."

"I have seen it stated that these scandalous attacks upon the American meat industry were precipitated by the opposition of the packers to proposed legislation. That is not true and could not be true. My information is, and the newspaper files will bear me out, that the flood of slander was well started before a suggestion of legislation was heard. We never heard of the so-called Beveridge amendment bill until it was introduced. Everything provided for in the proposed legislation could have been accomplished without any of the damaging sensationalism we have had, if the cooperation of the packers had been desired or had been accepted when proffered.

"As the report to the national association of manufacturers which I have just read, well puts it, the purpose of the 'reformers' seems to have been to kill the industry first and then reform it.

"There is some satisfaction in the way users of Chicago meats, especially canned meats, testify. San Francisco would have starved to death after the quake and the fire if Chicago canned meat were not at hand and her health department says that period was the healthiest in the city's history. English army officers and inspectors are giving similar testimony. It is gratifying that developments are proving the unfair character of the Neill-Reynolds report.

"I am personally much gratified by the way these subsequent developments bear on Armour and company. The comment of the Hopkins-Steddom committee of the United States agricultural department exports and the report by the Chicago health department show that our plant as a whole is clean and sanitary. It ought to be. We have always tried to keep it so. We were doing it before this agitation was decided. In five years or more we have spent an average of more than $700,000 a year on new buildings and improvements in our Chicago plant alone."

A. O. U. W.

ANNUAL SESSION OF THE GRAND LODGE.

BOSTON, June 26.—The 28th annual session of the grand lodge, Ancient Order of United Workmen of Massachusetts, was opened today at Odd Fellows hall with a full attendance of the representatives of the lodges in Massachusetts, New Hampshire and Vermont, the latter two states being included in the jurisdiction of the grand lodge of Massachusetts.

The grand master workman John Simonds of Lynn, presided.

Four lodges have been consolidated since the last session of the grand lodge and one has been instituted, the present number being 232. Upon the question of a change in the assessment rates, the grand master workman said:

"It has been demonstrated during the past five years that the present rates have been amply sufficient even on nine losses. If it is the desire of our members to have a larger amount of cash on hand in the beneficiary fund, I would suggest that we hold an amount equal to three assessments, this to remain intact until such time as the finance committee finds it impossible to meet our death losses with the funds accruing from 12 assessments in any one year."

HARVARD-YALE CAPTAINS.

NEW HAVEN, Conn., June 27.—The Harvard and Yale baseball teams last night elected captains for next season, the former choosing Dexter, left fielder on the team, and the latter H. Kinny, its third baseman.

For sale by Thompson Hardware Co., Adams Hardware & Paint Co. and Nap. D. Lafleur.

If you want help at home, or in your business, try The Sun "Want" column.

THE MOST RELIABLE PLACE IN TOWN

To borrow money on salaries or on your personal note, without security. Lowest rates, quickest service, easiest payments. No troublesome investigations, no publicity. KELLY, the Money Lender. Private offices, No. 2 Howe Bldg., 13 Merrimack Square.

Have Your Tin Roof
Gutters and Conductors put in good repair
CARROLL BROS.
Plumbers, Steam Fitters and Sheet Metal Workers
36 MIDDLE ST., TELEPHONE 1650

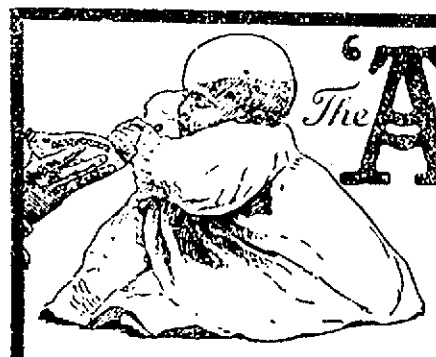
The 'Allenburys' Foods
That Babies Thrive On

The 'Allenburys' Foods are what every baby needs when the mother's milk fails. These foods make weak babies strong—save babies' lives. Babies thrive best on The 'Allenburys' Foods because this system of feeding is the nearest substitute to human milk—because the foods are adapted to the baby's stomach, not the stomach to the food. Your doctor will tell you that a baby's food should change as the child develops. A baby of six months needs different nourishment than the baby of one month. Nature provides for this in the mother's milk, but The 'Allenburys' Foods is the only system of artificial feeding where the food is adapted to the age and development of the child. This is sensible argument and scientific fact. Try The 'Allenburys' Foods for your baby.

The 'Allenburys' Milk Food No. 1 for infants from birth to three months. The 'Allenburys' Milk Food No. 2 for infants from three to six months. The 'Allenburys' Malted Food No. 3 for use after six months of age.

DEAR SIRS: Our little girl came into this world a "wee mite," weighing about 4 lbs. I nursed her for two months then began giving her The 'Allenburys' Foods. We could see a decided change in one week. Since she was three months old we have given her The 'Allenburys' Foods alone. She now weighs 16 lbs. and is five months old. I expect to soon change and get the Malted Food No. 3. Very gratefully yours, (Signed) MRS. A. C. CAMPBELL, Syracuse, N. Y.

DEAR SIRS: Our boy is truly an 'Allenburys' baby, and we acknowledge with grateful hearts our debt to the 'Allenburys' Foods. He is a sturdy, happy little fellow 11 months old, weighing 22 lbs., stands alone, says a few words, has six teeth, and we would send you a photo as a greeting if he resembled us less, that he could do a little to The 'Allenburys' Foods. Thanking you again for your kindness, suggestion and direction. Very sincerely, (Signed) TARA N. MOORE, West Palm Beach, Fla.

The 'Allenburys' Foods are sold by all druggists—ask your dealer for book on "Infant Feeding and Management." If he cannot supply you, write us and we will mail you a copy free.

THE ALLEN & HANBURYS CO., Ltd.
London, England. Niagara Falls, N. Y. Toronto, Canada.

The Personal Seal of the Maker

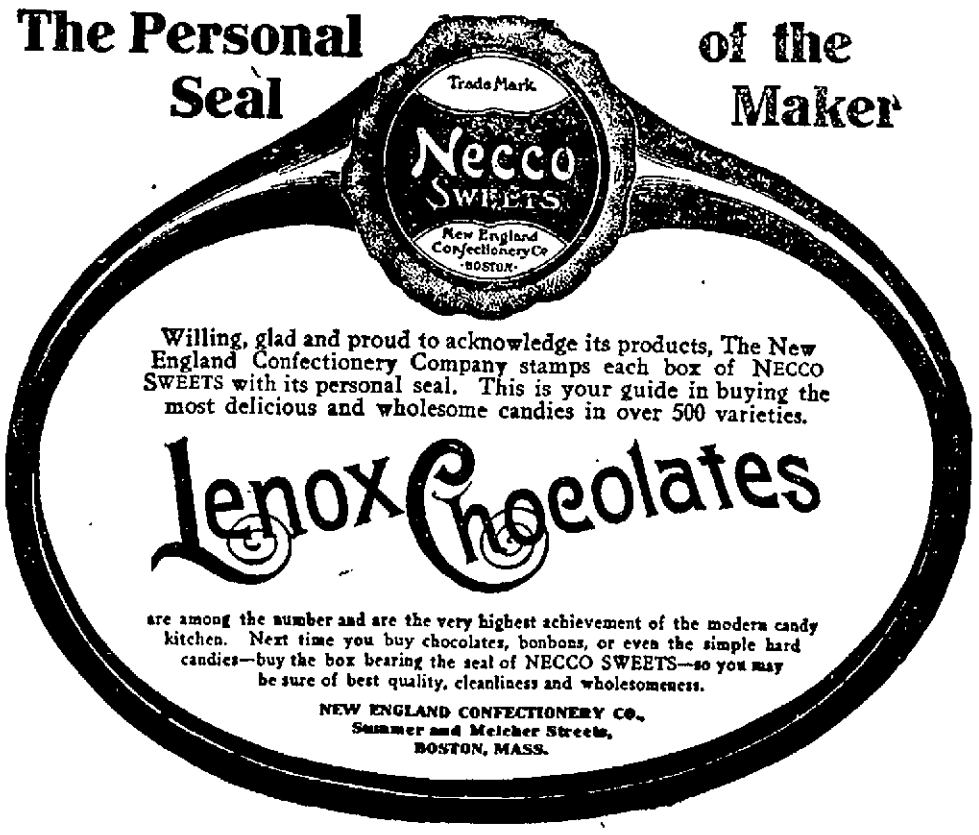

Willing, glad and proud to acknowledge its products, The New England Confectionery Company stamps each box of NECCO SWEETS with its personal seal. This is your guide in buying the most delicious and wholesome candies in over 500 varieties.

are among the number and are the very highest achievement of the modern candy kitchen. Next time you buy chocolates, bonbons, or even the simple hard candies—buy the box bearing the seal of NECCO SWEETS—so you may be sure of best quality, cleanliness and wholesomeness.

NEW ENGLAND CONFECTIONERY CO.,
Summer and Melcher Streets,
BOSTON, MASS.

GET MORE PAY

90,000 Mill Operatives Hear Good News

BOSTON, June 27.—The managers of cotton mills in a score or more of Rhode Island and Massachusetts towns and villages announced yesterday that an advance in wages would go into effect on and after Monday, July 9, a week later than the date on which an increase will be given in Fall River, New Bedford, East Taunton, Fiskdale and other places.

The raise in Rhode Island and in mills in this state controlled by Rhode Island manufacturers, will affect nearly 25,000 hands. Owing to the uncertainty as to the exact advance in New Bedford, where many of the operatives are dissatisfied with the five per cent. increase offered, the amount of the raise in Rhode Island mills is not definitely known. The cotton mills in that state will adopt the New Bedford schedule as a rule, and if the Fall River percentage (about 10 per cent. over the existing rate) is eventually accepted by the New Bedford mill owners, it is considered probable that the same rate of increase will prevail generally in southeastern New England.

Since the present upward movement in cotton mill wages gained headway, through advances in western Massachusetts, Lawrence and eastern Connecticut manufacturers employing 90,000 hands have decided upon a higher schedule, the average increase amounting to ten per cent. in all districts except New Bedford and Rhode Island, where the rate is still uncertain.

Late yesterday B. B. and R. Knight, one of the largest firms engaged in the cotton industry and the Goddard Brothers, ordered that notices be posted in all their mills in Rhode Island and in this state, announcing that an advance in wages would be given on July 9. The orders will affect the following companies:

Hebron Manufacturing company of Providence and Dodgeville, Mass.; Jackson company, Fiskeville, R. I.; Lippitt mills, Phenix, R. I.; Natick mills, Natick, R. I.; Pontiac mills, Pontiac, R. I.; Arctic, Royal and Valley Queen mills, River Point, R. I.; White Rock mills, Westerly, R. I.; Hebron mills, Hebronville, Mass.; Readville mills, Readville, Mass.; Clinton Manufacturing company, Woonsocket, R. I.; Manchaug company, Manchaug, Mass.; Blackstone Manufacturing company, Blackstone, Mass.; Lonsdale company, Lonsdale, Berkeley and Ashton, R. I.; Hope company, of Hope, R. I., Crompton mills, Crompton, R. I., and plants in a number of other Rhode Island villages.

Notices were also posted yesterday in the Fiskedale company's mills in Fiskdale, Mass., announcing a raise of 10 per cent. next Monday. These mills, which employ 800 hands, are controlled in Boston, and manufacture print cloths. The Fiskedale mills, Hamilton mills of Amesbury, Mass., Edwards mills of Augusta, Me., Corr mills of East Taunton, Bourne mills of Tiverton, R. I., the China, Webster and Pembroke Manufacturing companies of Suncook, N. H., usually follow the Fall River schedule, as practically all of them are engaged on print cloths. The Corr mills and Fiskdale companies are the only ones in this group which as yet have advanced wages this month.

It is understood that a number of mills along the Blackstone Valley will adopt the schedule of the Rhode Island mills and that of the Blackstone company, of Blackstone, Mass.

The situation in New Bedford will not be cleared until tonight, when a conference will be held between the owners of the cloth mills and the various unions. The unions are not satisfied with the advance of five per cent. but are insisting upon a raise of 10 per cent. next Monday. To complicate matters, the weavers' union, which met last night, demanded that a standard weaving list similar to the arrangement in force in some of the Lancashire districts of England be adopted.

The union weavers in New Bedford, who are not members of the textile council in that city, feel aggrieved because the manufacturers ignored their demand in the communication to the council offering a five per cent. increase. It is expected that their grievances will be aired at the conference tonight. The City mills of New Bedford, which make yarn, announced yesterday that they would advance wages 5 per cent. next Monday.

You can consult with Dr. Temple and associates—Free of Charge—at their office, 97 Central Street, Mansur Block, every day, 10 a.m. to 5 p.m.; evenings, 7 to 8. Sundays, 10 a.m. to 12. The price for treatment and medicine is within the reach of all, paying as able.

Free X-Ray Examinations.

Lowell ONE DAY ONLY July 7

SATURDAY

AT THE

FAIR GROUNDS

BARNUM & BAILEY SHOW

Bigger, Better, Grander Than Ever

Only Circus Exhibiting in New York, and the Only One with a World-wide Reputation.

A Revelation of Colossal Completeness

Monster Triple-Ring Circus—Most Varied Zoological Collection on Earth—Royal Roman Hippodrome—Aerial Enclave—Musical Congress—Mammoth Horse Fair—First Time of the Superb Spectacular Surprise

—PEACE—

A Stupendous, Stirring and Panoramically-Picturesque Military and Allegorical Spectacle founded on the Russo-Japanese War—Hundreds of Soldiers and Mythological Characters, and Scores of Horses, Elephants and Camels in the Glorious Display.

The Very Latest Thriller, the Vivid, Vibrant, Volitant Sensation,

THE DIP OF DEATH

A Young Lady Looping the Gap in an Automobile Up-side down—A Fateful, Fascinating Aerial Flight that Costs $100 a second, and sets the expectant audience quivering with excitement.—The Absolute Limit of Perilous Projection.

The last thing in Bicycle Thrillers, The

TWO TWIRLS OF TERROR

Aerial Somersaults by Two Dextrous, Danger-Daring Wheelmen—Tumultuous Topsy-Turvy-Turns in Mid-Air on Bicycles.

All Kinds of New Arenic Attractions

All the World's Greatest Aerial Gymnasts—All the World's Most Expert Acrobats—All the World's Champion Riders—More Actual Performers Than all other Circuses in America Combined—300 Artists in 100 Delectable Displays—All kinds of Animal Novelties—Three Herds of Trained Elephants—Canine Actors—Surprisingly Educated Sheep—School of Sea-Lion Jugglers—100-Cage Menagerie—Only Captive Herd of Giraffes.

Special Features for the Children

40 Furiously-Funny Clowns—Tallest Man and Woman on earth—Tiniest Lilliputians Alive—Baby Elephant Plays—Pretty Pony Performances—Scandinavian Gypsy Orchestra—All kinds of Thrilling Races—High Jumping and Long-Distance Leaping Horses—Grand Preliminary Promenade Concerts by Carl Clair's Military Band.

5 TRAINS OF CARS—12 ACRES OF TENTS—1200 People—500 Horses—Only Circus with Grand Stand Reserved Seat Platforms and Opera Chairs.

2 Exhibitions Daily, at 2 and 8 p. m. Doors Open One Hour Earlier.

Admission to All, with Seat, 50c. Children under 10 years half-price.

Private Box and Reserved Seats extra, according to location. Reserved and box seats on sale show-day at Ellingwood & Co.'s, 67-69 Merrimack st. and on the grounds at hours of opening. All tickets sold at regular prices. Beware of parties charging more.

There will be no Street Parade. Incidentally a Superb, Sensational Free Show will be given on the Exhibition Grounds at 11 and 5 o'clock daily.

PROCTOR TRIAL

Republican State Committee Summoned

BOSTON, June 27. The entire membership of the republican state committee of 1904 including Attorney General Malone, was summoned yesterday to appear in the superior court today as government witnesses in the case of Robert C. Pitcher, formerly secretary to Senator Lodge, who will be tried on the charge of larceny from John Forren of Quincy. James H. Reardon, assistant secretary of the treasury, who was executive secretary of the state committee at the time of the Brokaw affair, will come from Washington to appear as a witness for the commonwealth. It is charged that Pitcher received a political contribution from Eastern which was not turned over to the campaign fund.

A SUICIDE

DESPONDENT MAN TOOK HIS LIFE.

EAST ORANGE, N. J., June 27.—George Hawthorne Smith, a commission merchant of New York, living at 519 Springdale avenue, East Orange, took advantage of the absence from home of his wife last night to commit suicide by shooting himself in the right temple. From letters he left addressed to his wife he apparently had premeditated the act for months. Financial embarrassment coupled with ill health was the prompting cause.

Sunday morning Smith went to church and seemed in good spirits. In the afternoon his wife, two sons and Mrs. Maude Wallis, who lived with them, went out. Mrs. Wallis was the first to return. Late in the evening she missed Mr. Smith, and recalling his threats, became alarmed. She roused Edward Kuhn of 534 Springdale avenue, and they found Smith's body lying on an old lounge in the yard. His right hand still clasped the revolver with which he had shot himself. Among the papers found in his room was a large manila envelope addressed "To My Missis," containing several letters written in ink, two of them on one slip of paper. The first was dated June 19 and read:

"Dear: I have failed, but the fight had been long and hard, dear. No man has beaten me. The world combined. The trouble is with myself. Defeat as well as victory is an incident of battle. If it comes after a hard fight it is not necessarily a disgrace, and I have fought and I have achieved some victories, the chief of which is your love and loyalty. I wish I might have lived to see our boys grow and to contemplate to witness your pride in them, and that all helpful love and tenderness may subsist between you three so long as life shall last."

This letter was unsigned, and the other one, on the same paper, dated June 23, read:

"Try to make friends with all. Leave bitter thoughts unspoken. God will help you who never did a wilful wrong in your life. But He works through human agencies. Therefore don't antagonize anybody living, out of regard for me dead. Think of me as kindly as you can, and whatsoever I have been remiss toward you, forgive your poor tired Hawthorne."

The dead man was 45 years old. Two years ago while sick he escaped from the house and was missing for six months. He was found in a hospital in Louisville, Ky. He could not tell why he had wandered from home, or how.

PROMOTIONS IN THE NAVY.

WASHINGTON, June 27.—The president today sent the following nominations to the senate:

Lieutenant Commanders to be Commanders—John L. Gow, George R. Clark, William P. White and George E. Burd.

Ensigns to be Lieutenants (Junior grade)—James C. Kross, Byron A. Long, Alfred G. Hope, Clarence E. Landram, Adolphus Andrews, Frederick L. Oliver, Thomas R. Kurtz, Harold E. Cook, Merlyn G. Cook, John M. Enochs, Benyard D. Wygant, Hanley H. Simons, Roger Williams, Ivan E. Bass, William S. Pye, Burrell C. Allen, Chas. L. Bruff, Edward E. Spofford, Walter N. Vernou, Lewis S. Cox, Jr., Frank R. McCrary, Orlo W. Fowler, William C. Tomb, Raymond S. Keys, Ernest A. Brooks, Perry W. Foote, John F. Greene, George P. Neal, Frank McCommon, Theodore A. Kittinger, William H. Allen, Guy Whitlock, John Downes, Jr., Joseph L. Hileman, Owen H. Oakley, John J. Hannigan, Jesse B. Gay, Guy W. S. Castle, Garrard P. Nightingale, William W. Galbraith, John V. Babcock, Rufus F. Scharon, Jr., John J. Fitzpatrick, Casper Goodrich and Wallace Bertholf.

Midshipmen to be Ensigns—William P. Sedgwick, Jr., John P. Hart, Chandler K. Jones and John J. McCracken.

Passed Assistant Surgeons to be Surgeons—John M. Moore, Richmond C. Holcomb and Edward G. Parker.

Assistant Surgeons to be Passed Assistant Surgeons—James P. De Bruler, Frederick W. Dean, Clarence F. Ely, Albert J. Greigher, Percival S. Rossitter, Walter S. Hoon, Charles C. Grieve, Paul T. Dennes, John A. Randall, Allen D. McLean, Theodore M. Pease, Ransom E. Riggs, Benjamin H. Dorsey, James R. Dykes, William W. Verner, Wesley H. Rennie, Wallace B. Smith, John D. Manchester, James S. Woodward, Charles E. Ryder, Harry L. Brown and Frederick G. Abaken.

Assistant Paymasters to be Passed Assistant Paymasters—Arthur S. Brown, John R. Herberger and David G. McRitchie.

Assistant Civil Engineers to be Civil Engineers—Joseph A. Shults and Carl A. Carlson.

Boatswains to be Chief Boatswains—Aaron B. Ireland, Percy Herbert, Arthur Smith and John M. A. Shaw.

BOY KILLED

HE WAS STEALING A RIDE ON ELEVATOR.

BOSTON, June 27.—Joseph Wolanski, a 9-year-old boy, son of Simon Wolanski of 1 Auburn street, was crushed to death by the elevator in the Torrey Marble Works on Medford street yesterday afternoon.

It is claimed that he and other boys were stealing rides upon the machine, which is used entirely for freight, and the supposition is that in an attempt to jump off at the second story he missed his footing and was caught.

Passing the door of the elevator shaft at the time was Mrs. Louis Palmer, who, thinking the victim was her son, collapsed and was attended at the Relief station.

It was not until 20 minutes after the accident that the employes knew of it, and it then appeared that the unfortunate boy's father was at work on the very floor where the fatality occurred.

We will give away for another week a Galvanized Tub like this

With a pound of our High Grade 60c

TEA

This is a most useful present.

Mail or telephone orders. Free delivery.

Dickson's Tea Store

COFFEE ROASTERS

68 Merrimack St.

On your next purchase this ad. is good for a 5c cake of Borax Soap free.

LOWELL COMMERCIAL COLLEGE

The Oldest School Newest Methods

FOUNDED 1859 INC. 1905

Endorsed by Bankers

Endorsed by Business Men

Endorsed by Parents

Endorsed by Our Students

Enter Any Day or Evening

NO. 7 MERRIMACK SQUARE

JEWELS STOLEN

$60,000 Robbery at Thaw Home

PITTSBURG, June 27. Following closely upon the sensational shooting of Stanford White by Harry Thaw in New York Monday night, comes the disclosure of still another incident that brings the Pittsburg family into public notice, and that was discovered last night while information was being sought as to the presence of various members of the Thaw family. A $60,000 jewelry robbery from the Thaw home on Beechwood boulevard, one of the most fashionable residential districts of the city, is the story and the disclosure was made through a hint unconsciously dropped by one very close to the family. The exact time of the robbery is not known, but it occurred while the Thaw family was in the city, although the police and detectives of the city were immediately notified, the matter has been kept under cover until the present time.

The jewels are said to be some of great value, gathered by Mrs. William Thaw in her travels, and include strings of pearls, diamonds of great size and perfect color and silver plate that was convenient for the robbers to take away. Heavier pieces of plate of cumbersome bulk were left behind.

W. C. T. U.

The devotional meeting will be held at the rooms, 145 Merrimack street, Thursday, June 28, at 3 o'clock. Mrs. Fulton, wife of the pastor of the Central M. E. church, will lead. All women are cordially invited.

The Federal Government

in common with large employers of bonded persons, prefers Corporate Suretyship because of its greater stability.

Those who are required to furnish Internal Revenue Bonds, as brewers and tobacco manufacturers; or who desire guarantees on Contracts for Supplies to the State, or to the Federal Government, will save themselves annoyance by coming to us.

When the Local, the State, or the United States Government requires a bond of you, apply to the

American Surety Company of New York

F. F. PRUDENTIAL, Mgr. for Mass. 99 State Street, Boston, Mass.

SOLON W. STEVENS, Agent and Attorney, 71 Glidden Bldg. Tel. 967-4.

SHERMAN H. FLETCHER, Agt., Westford.

S. B. GODDARD & SON, Agts., Woburn.

SIDNEY A. BULL, Agent, Billerica, Mass.

Thirty Days Ahead of Time

We are having part of our July Clearance Sale NOW

97c shirtwaists of batiste or lawn. A new lot every day for 69c

Lawn shirtwaists, with front of hamburg or lace insertions, regular 50c garments 29c

Muslin gowns, chemise and petticoats, plain, lace or hamburg trimmed. Regular price 98c, clearance price 69c

Pretty figured lawn kimonas, long or short, the balance of our $1 stock 69c

Plain chambray or striped gingham wash petticoats. 29c

Three styles black sateen petticoats, circular and pin tucked flounces, clearance price 69c

THE UNDERWEAR STORE WHITE 114 MERRIMACK ST

SCHOOL BOARD

Committee Report on Teachers' Salaries

MANY TEACHERS WERE ELECTED

Mr. Thornton Made Chief Truant Officer

The regular meeting of the school board held last night was not called to order until 8:20, the members being engaged at committee meetings prior to that time. Chairman Duncan presided and the committee on text books asked that action on the matter of changing arithmetics be postponed until next month. It was so voted.

On motion of Mr. Quinnan, William F. Thornton was made chief truant commissioner and his salary was increased $100 a year.

TEACHERS' SALARIES.

The report of the committee on teachers and salaries was as follows:

"The committee has received numerous requests for an increase of salary from grade teachers. We recognize fully, in a general way, the justice and propriety of such requests, from the point of view of these teachers and their friends. We are well aware that there has been no increase in the salaries of teachers in primary and grammar schools in many years, and that in that time the standard of preparation has been raised very greatly. No more than 20 years ago, a grammar school education was the only scholastic preparation required. Now we have added four years in the high school, two in a normal, or four in a college and one in the training school. And in practice, we are requiring three years' experience, on pay it is true, but not on full salary, before election. This is ten years on the part of the normal girls, and 12 on the part of college girls. Such extended preparation ought to receive recognition in increased pay. The expenses of living have increased very largely in the last ten years, and salaries in other professions have had a corresponding increase. Many other cities are recognizing the propriety of increasing salaries and are raising the pay of their teachers. We believe that such a course, under most circumstances, is a worthy, proper and just one.

"We are, however, compelled to take into consideration the financial condition of the city of Lowell, and the manifest need of economy everywhere. If other branches of the city government have been careless in the expenditure of city funds, it is no excuse for the school board to follow in their footsteps, and vote away money for running expenses that the city will have to borrow.

"We are especially hampered at this time in taking any action that would increase salaries, by the fact that the president and secretary of this board appeared before the committee on appropriations at the beginning of the year and stated what, in their opinion, would be necessary to carry the schools through the year. Their word and the word of this board was given to the appropriation committee, not only that we would endeavor not to exceed such appropriation, but that we would do everything in our power to curtail expenses as much as possible.

"The payment of janitors and care of the schools in Wigglesville will have added materially to our expenses. These we have been obliged to assume on account of the law passed by the state legislature. But we do not think it would be fair to the city government, nor fair to the city as a whole, to recommend an increase of salaries at this time.

"We do, however, recommend that the school board of 1907, at its first meeting, take action that will increase the salaries of all grade teachers who are under a permanent tenure of office in the primary and grammar schools $50; and that such increase be planned for when the appropriations for next year have been made."

The following teachers, who have already served three years, were elected to a permanent tenure of office: Essie E. Roche and Ethel W. Whitcomb.

The following, who have served two years or one year, were also elected:

Anna T. Coburn, Mary G. Courtney, Annie V. Donoghue, Esther M. Downing, Katherine G. Egan, Margaret S. Jamieson, Eva G. Magoon, Margaret G. McDonald, Jennie E. Rogers, Helen D. Swain, Edwin M. Roberts, Bridget K. Smith, Ethel M. Everett, Elizabeth M. Murphy, Alice Richardson, H. Fordyce Coburn, Mary E. Crowley, Gertrude E. Dane, Helen A. Dow, Edith Farrington, Martha E. McMahon, E. Laura Moore, Catherine G. O'Sullivan, Lauretta L. Ward, Mabel C. Walch, Caroline H. McGarvey, Alice L. Neal, Ida R. Bailey, Frances Cunningham, Susan C. Griffin, Anna B. Lattin, H. Marguerite Barnes.

And the following were elected teachers: Alice H. Bechellor, Avis J. Coburn, Mary H. Coburn, Edith V. Cockerille, Bessie S. Davidson, Rebecca A. Gardner, Anna F. Joyce, Annie L. Mahoney, Maud E. Moody, Mary G. Quinn, M. Gertrude Reede, Lillian A. Strout, Mary E. Tobin.

The salary of these teachers was fixed at $600 a year. Should any of these be assigned to teach in the high school she will receive $650 a year.

It was recommended and voted that the salary of Miss Alice T. Neal as principal of the Riverside school be at the rate of $650 per annum, and the salary of the other teachers in that school be at the rate of $460 a year.

Special teachers were elected as follows: Anna W. Devereaux, supervisor of kindergartens; Frederick O. Blunt, supervisor of music; Josephine C. Coburn, assistant teacher of music; Edmund Ketchum, supervisor of drawing; Olive E. Underhill, assistant in drawing; Ida J. Flint, teacher of sewing.

The teachers' certificate of the first grade, granted to Frederick A. Wood in 1888, was renewed. Mr. Wood is a graduate of Dartmouth college, class of 1886.

A third grade certificate was granted to Miss Mary C. Leold, a graduate of the Springfield training school.

Certificates of the fourth grade were granted to the following graduates of the Lowell Normal school: Alice M. Hill, Marion C. Flagg, Grace E. Holden, Vera M. Wood, Hattie G. Hills, Ethel May Stevens, Nina B. Wood.

Truant Commissioner Thornton was made chief commissioner and was given an increase in salary of $100 a year.

Mr. Swann was appointed sub-committee of the Emerson street school and Superintendent Whitcomb reported that conditions at the new Polish school are most satisfactory.

WORTH $50,000

RIPE FRUIT WAS THROWN INTO THE SEA.

BOSTON, June 27. The big refrigerating steamer Esparta, of the United Fruit company's fleet, which arrived here Monday from Port Limon, Costa Rica, went to sea yesterday afternoon to dump a large portion of her cargo of bananas found to be ripe and unmarketable.

The Esparta, with her sister ships, the San Jose and Limon, is equipped with refrigerating machinery which insures a low temperature and makes possible the shipment of perishable cargoes for long distances.

Through some slight derangement in the refrigerating machinery in the forward compartment of the Esparta the air could not be kept at the required low temperature, and when the hatches were removed for discharging it was found that over two-thirds of the bananas in this compartment were ripe.

Hucksters bought up quite a quantity of the fruit, and after all the green stems had been landed on the pier the vessel started down the harbor. She proceeded outside of Minot's Light, where the bananas were thrown overboard.

Her cargo, which consisted of 53,000 bunches, is said to be the largest ever brought to any port in the United States.

The loss to the fruit company will amount to about $50,000.

AT EVERY POINT

C. C. A.

UNION MADE 10c CIGAR

IS Acknowledged

A LITTLE BETTER THAN ANY OTHER

I SHALL NEVER MAKE THIS OFFER AGAIN

A $5.00

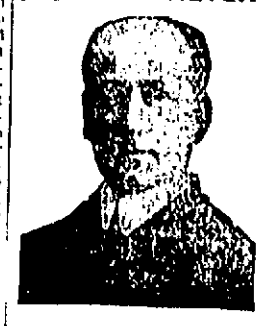

Pair of Glasses

For $1.00

THIS OFFER Includes a GOLD SEAMLESS WIRE FRAME, Guaranteed for 20 Years. Every Frame Made by Hand to Fit Your Face.

ALSO A THOROUGH AND ACCURATE EXAMINATION OF YOUR EYESIGHT. NO Better Examination Can Be Had at Any Price.

IF YOU ARE TROUBLED WITH HEADACHE If you squint, if your vision blurs, if after reading a short time you get drowsy, if you have dizzy spells, if you see double objects, or if your doctor has told you that you have vertigo, nine cases out of ten the trouble is with your eyes and can be corrected by Properly Fitted Glasses.

Three Days Only Wednesday June 27 to Friday June 29

At My Lowell Office, 97 Central St., Room 11

OFFICE HOURS 9 a. m. until 5 p. m.

ARTHUR F. DOW

Eyesight Specialist, 230 Washington Street, Boston.

Lowell, Wednesday, June 27, 1906

A. G. POLLARD & CO.

"The Store for Thrifty People"

OUR USUAL SUMMER OFFER OF

Ladies' Handkerchiefs

AT HALF PRICE AND LESS READY TOMORROW

100 Dozen Ladies' Handkerchiefs

Ladies' All Linen Handkerchiefs, embroidered, hemstitched and scalloped edges, regular 25c handkerchiefs, slightly imperfect, only 12½c EACH.

Ladies' All Linen Handkerchiefs, regular 50c quality, embroidered, scalloped and hemstitched, slightly imperfect, only 17c EACH.

Ladies' Sheer Linen Handkerchiefs, hemstitched, one-fourth inch hem, regular 25c quality, slightly imperfect, only 12½c EACH.

Ladies' Hemstitched, Linen Handkerchiefs, one-fourth inch hems, slightly imperfect, only 9c EACH, OR 3 FOR 25c.

50 Dozen Men's Handkerchiefs

Absolutely all linen, hemstitched, different widths of hems, regular price 12½c. These are perfect goods, only 10c EACH.

At the Same Department Tomorrow Morning, We Hope You'll Take Advantage of These Half Prices for Ladies' Summer Neckwear.

75 Dozen Sample Stock C

Embroidered Linen and Swiss Stocks, regular price

Planen Lace Stocks, regular price 25c, only 12½c.

Embroidered Collar and Cuff Sets, regular price

Lace Collar and Cuff Sets, regular price 50c.

These are all this season's patterns and include the neatest neckwear shown this season. On sale tomorrow morning.

EAST SECTION—CENTR

A. G. POLLAR

D—Children to board in comfortable home, terms reasonable. Nelson, R. F. D., Billerica.

SALE—$200 will buy my barber which pays $15 net weekly. This splendid bargain. Address Sun Office.

Place. choison, position as ort; willing Address A.

know that we are ork large or small & Co., 23 Concord

ren to board in pleas- ox 168, Chelmsford, Mass.

ld feather beds wanted; n 20c to 30c lb. for geese New England Feather Co., st., Chelsea.

THE LOWELL SUN

SUN BUILDING, MERRIMACK SQUARE, LOWELL, MASS.

JOHN H. HARRINGTON, PROPRIETOR.

Member of the Associated Press.

Three Dollars per Year. Twenty-five Cents per Month

The Sun receives the full day service of THE ASSOCIATED PRESS, the greatest news-gathering organization in the world. The entire service received over a leased wire, by our own operator, in our own office in The Sun building.

SWORN CIRCULATION OF THE SUN

The sworn daily average circulation of The Lowell Sun for the year 1905 was

14,829

Sworn to by John H. Harrington, proprietor, Martin H. Reidy, business manager, and Alfred Pilotte, pressman of The Sun, before me, January 1, 1906.

JOHN J. HOGAN, Notary Public.

☞ This is a larger circulation than the combined circulation of all the other daily papers in Lowell.

☞ An advertisement placed in The Sun is of more value to the advertiser than if it were inserted in all the other newspapers in Lowell, and the cost of inserting it in The Sun is about ONE-THIRD the price charged by the other papers.

A cablegram from Europe respecting the tainted prosperity of this country contains one sentence worth remembering. It is this: "When America begins to send its greatest criminals to jail Europe will begin to believe that there is a real standard of morality in the country." But so long as America is really governed by the henchmen of its greatest criminals who masquerade as trust leaders, Europe must continue to believe that there is no standard of morality in the country, but only a standard of graft. Let the jail be filled with crooks of the highest class.

THE SCHOOL TEACHERS' INCREASE.

We are glad to note that the school board has recommended a slight advance in the salary of the primary and grammar school teachers. We only regret that the increase is not larger and that it cannot take effect with the opening of the next term. The teachers really deserve more and we believe the money required to give them an increase of $100 a year would be well spent. The next board, however, may do a little better for them. The teachers who have been so patient in the past will, we are confident, await the outcome with their usual equanimity.

ANOTHER SCAPE-COAT.

The statement of the New York Life Insurance company's legal expenses for 1898 contains the following item:

"Albert J. Beveridge, $5,204.75."

This payment was made the year before Mr. Beveridge was elected to the United States senate. But it was a good nice little sum to help on his campaign. It was paid in the latter part of 1898, and he was elected senator in January, 1899. No doubt he had earned his fee, and had also earned the confidence of McCall and Andy Hamilton. President Roosevelt says that Beveridge misled him in regard to the contents of the Wadsworth bill. Now, if Beveridge kicks about that, Teddy's friends will point to this fee and say, "Look at that."

ANOTHER SWINDLE.

The bankers of San Francisco are to get $10,000,000 of public money without interest for ten years. This plan was agreed upon Sunday, June 17th, by the president and Senators Flint and Perkins. It was decided by the Rockefeller bank in New York that the end justifies the means whenever a bank is the beneficiary of graft of this kind, and the supreme court of the United States having decided in the recent case of Millard vs. Roberts that the end justifies the means whenever a subsidy to railroads is involved, we may as well accept that doctrine as the supreme law of the land and quit talking nonsense about the antiquated constitution and the rights of the people.

MALIGNING THE DEAD.

One of the most odious features in the character of the men who manage "high finance" was exposed by the grand jury at New York on the 11th of June. In connection with the indictments which they returned against Gillette and Granniss, the grand jury said:

"The death of several persons whose evidence might have been of great value has apparently encouraged a tendency to throw burdens upon the dead, which others perhaps would have had to bear had death not intervened."

There is nothing too vile for a man to do after he has been engaged in forgeries and perjuries and boodle politics, as these men were, for a series of years. To rob widows and orphans and corrupt the voters are natural steps towards slandering the innocent dead.

TARDY JUSTICE.

At last tardy justice has been meted out by the republicans of congress to Oklahoma, and public opinion has forced Speaker Cannon and the republican leaders to allow Arizona and New Mexico to decide by referendum vote whether they will submit to joint statehood. For ten years the republican machine has fought the battle against statehood, although the republican national platform of 1896 declared for statehood for the territories, but the late republican boss, Senator Hanna, asserted on the floor of the senate that platforms are not binding and his machine associates agreed with him. The democrats, true to their declarations, have consistently worked and voted in every congress for statehood and should reap their reward by the people of the territories electing senators and congressmen who will stand firm with the democracy of the nation.

The admission of Oklahoma at this session is a triumph for the democrats. It is expected the two senators from the new state will be democrats, and that five of the six representatives which it will have under the apportionment will also be democrats.

IT IS LOWELL'S TURN NEXT.

Announcement of an increase in wages in many of the cotton manufacturing centres of New England carries a ray of hope to the operatives [illegible] have patiently waited for the concession of what they consider [illegible] due in an increase of wages. The memory of the big strike [illegible] make [illegible] both manufacturers and operatives lost so heavily is not [illegible] this sympathetic emotions and this upward tendency in wages for the baby's sisters of New England is an assurance that there may never [illegible] change [illegible] cause for such a conflict between the employers and the operatives [illegible] cotton mills in Lowell. We confidently hope that the manufacturing centres of Rhode Island will see their way to [illegible] in common with those of Fall River, New Bedford [illegible] operatives a reasonable increase.

[illegible] to enter into any discussion as to the comparative [illegible] other cities. There never was any unanimity of [illegible] it one thing conceded by all is, that there has [illegible] cost of living and that there is also an improvement [illegible]. The prospects for the mills, we are informed, [illegible] cheerly, and for this reason we hope that the [illegible] effort to grant the operatives an increase of [illegible] of discontent and overcome the impression [illegible] withhold from them what might be considered [illegible] conditions. Possibly another year or [illegible] greater degree of prosperity. Let us hope [illegible] operatives must naturally feel that the time [illegible] their claims to higher wages without [illegible] of an uncertainty. It seems to be [illegible] in the cotton mills.

DEAR SIRS:
Our little girl came [illegible] this world a wee mite [illegible] weighing about [illegible] lbs. [illegible] nursed her for two months [illegible] then began giving her the 'Allenburys' Foods. We could see a decided change in one week. Since she was three months old we have given her The Allenburys' Foods alone. She now weighs 16 lbs. and is five months old. I expect to soon change and get the Malted Food No. 2.
Very gratefully yours,
(Signed)
MRS. A. C. CAMPBELL,
Syracuse, N. Y.

SEEN AND HEARD

King Edward's horses have a standing order for 10,000 oats a year, apart from hackney carriages and court carriages. The king checks the bills and has frequently boasted that the oats are all fed to a dozen or so skilled coachmen and footmen, who take care that the person who wants to eat Buckingham Palace's oats first has to be a first class horse.

A horse owned in Hoboken, N. J., bought at a sheriff's sale for $50 in 1896 for Jim Alto, lately it has for years at hard work, at the last, he was sold the horse for $10.

Jesse James, son of Jesse James the outlaw, was recently in the circuit court at Independence, Mo. He passed the examination for admission to the state bar of Missouri and made the highest grade of any one of the 27. His average was 91.

Among the 50 young ladies who will graduate from Bryn Mawr this week, Miss Alice Rand holds unique distinction. She is the first graduate of the college whose parents were both graduates of Bryn Mawr. Her father, Prof. J. H. Rand, was graduated in '77, the first class to be graduated, and Mrs. Rand was the only woman in the class of 1885.

The peasant peoples of Russia live [illegible] of the French black or rye [illegible] such as is baked for the soldiers [illegible] for magnificent visits to Denmark he sent this kind of bread every [illegible] and when at home a loaf is sent [illegible] every fifth day.

A large whale was found in the Susquehanna near Bloomsdale recently. It was driven out with a pitchfork, before any damage was done to the weir.

The fuel bills kept by the people of the United States cost, it is estimated, more than $[illegible] a year for artificial heating of [illegible] electricity takes $[illegible], oil, $[illegible], gas $[illegible], anthracite, $[illegible], and natural gas, $[illegible].

At Shenandoah, the "Granite Town" of Hancock county, Me., there are 569 Italians employed at the different quarries. Recently a man figured out how much the colony was sending to the mother country, and found that the Italians had sent the old folks in Italy the sum of $[illegible]. Their chief amusement besides sending home money is to own a home and some land.

People in England to the number of 250 paid $[illegible] each, last year, as an income tax, [illegible] paid taxes on incomes of less than $[illegible].

An American company has offered to put in waterworks at the Honduran city of Puerto Cortez on condition that it be given a charter for fifteen or more years and that the city assist in putting in the plant, writes Consul Johnson. He adds that should this offer be accepted by Puerto Cortez it will do away with the water works tanks, which have been for many years past the homes of the mosquito, the carrier of yellow fever.

It was little wonder that attractions in the city were not largely attended Monday night. All roads seemed to lead to Lakeview, and riding on the electrics was unusually heavy. It was the opening night of the Lakeview theatre, the roller coasters were working overtime and the fireworks were the real thing. It looks like a prosperous summer for the Boston & Northern at Lakeview.

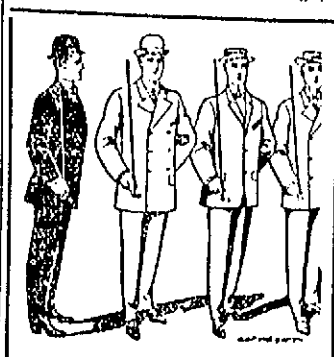

Right Dress-

ing is only a matter of who's your tailor.

Our imprint on your garments means the latest New York styles at the lowest reasonable cost.

LOUIS ALEXANDER
Formerly of Fifth Ave. New York.
IMPORTER TAILOR
65 CENTRAL ST.
PAUL O. KABLE, Assistant
Telephone 977-4.

LIVELY TIME

AT CONVENTION OF THE BOOT MAKERS.

MILWAUKEE, Wis., June 27. Thomas R. Hickey of Brockton, Mass., sounded the death knell of his run for the presidency of the Boot & Shoe Workers' Union when, in the convention yesterday afternoon, he made heated remarks that threw the meeting into an uproar. The presidential candidate was in the midst of an oratorical outburst in an arraignment of the administration. "Who fed the Lynn scabs?" he cried. "The Brockton lasters."

These words brought the delegates to their feet, all protesting loudly against such speech, and President Tobin arose and apologized for Hickey's remarks.

"I urged John Mead of Brockton, who opposed Mr. Tobin for the presidency to contest the election, but he did not care to start any trouble."

This statement was made by W. F. Russell of Brockton yesterday. He added that the contestants should have taken the matter into the courts, thus guiding across to the ballot boxes and securing a fair count.

The convention is wrangling with the biggest question it has run up against and one that threatens to disrupt the union. A proposition was made to prohibit factories using anything but union made material on the finished product. President Tobin opposed it, and said that many factories, especially in the west, would relinquish the stamp rather than comply with the union.

Mr. Russell charged the administration with irregularities in the counting of ballots at the last election. This charge is denied by the president.

MATRIMONIAL

The marriage of Mr. Terrence Flood and Miss Ella Frances Cogger took place yesterday at St. Patrick's parochial residence, Rev. John Callahan performing the ceremony. The bride was attended by Miss Anna Cogger as bridesmaid, and the best man was Mr. John Kelliher. The bride wore white lace over silk, and the bridesmaid wore a gown of white lace appliqué. The bride carried bride roses.

A reception followed at the home of the bride's brother, Mr. John Cogger in White street, Pawtuckeville. There were many out-of-town guests present, and about 150 persons were present at the ceremony.

The couple were the recipients of over 100 presents, among which were a dining set and chamber set from the bride's father, and quantities of cut glass and silverware from friends.

The couple left the house at about 8.30 to take a short wedding tour, and will return to this city, to be at home after Aug. 1, at 72 Concord street.

LEIGHTON-HUNTLEY.

A pretty wedding occurred at the residence of Mr. and Mrs. Stephen Hands, last evening, when their niece, Miss Elizabeth Huntley, was united in marriage with Mr. Lorenzo Leighton in the presence of many friends and relatives. The bride looked dainty in white moire silk with lace trimmings. She carried a bouquet of bride roses. Miss Ivy Hands, a cousin of the bride, was bridesmaid and wore white nun's veiling with lace trimmings and carried pink roses. Little Violet Hands was flower girl and Master Howard Hands played the wedding march.

Many valuable presents testified to the esteem in which the young couple are held. Mr. and Mrs. Leighton left on the 9.25 train for a brief wedding trip, after which they will be at home at 52 Humphrey street.

LAKEVIEW THEATRE

JOSEPH J. FLYNN - - - - - MANAGER

ALL THIS WEEK—MATINEE EVERY DAY

HOYT'S "A TRIP TO CHINATOWN"

Company of 25. Enlarged Orchestra. Chorus of Pretty Girls, New Musical Numbers.

Prices: Evenings, 10c, 20c and 25c; Matinees, 10c and 25c

Reserved Seats on sale at Carter & Sherburne's, corner Merrimack and Bridge Streets.

NEXT WEEK — JACK AND THE BEANSTALK

SELL TOWN FARM

Question Considered at Special Town Meeting

At a special town meeting held in Tewksbury, Monday night, the sale of the town farm was considered. It was expected that the question would be productive of great discussion but such was not the case and the question was postponed indefinitely.

The meeting was called to order at 7.30 and the first article in the warrant was disposed of by electing a chairman of selectmen, Albert C. Blaisdell, moderator of the meeting.

Article 2 was to see what action the town would take to reduce the appropriation voted for schools and highways at the annual town meeting, held March 10, 1906.

H. M. Billings offered a motion that the appropriation be reduced to the extent of $2000. He also gave a reason stating that this could well be done, and the motion was seconded and passed.

Article 3 was to see if the town would vote to reduce the appropriation for street lighting from $2600, passed at the annual town meeting March 10, 1906 to $1200, as recommended by the board of selectmen.

This reduction was recommended by the board of selectmen and a motion to bring about the reduction was passed.

Article 4 was to see if the town would vote to abolish precinct two and act thereon.

The vote to abolish was passed after brief discussion.

Article 5 was to see if the town would choose a committee to find a purchaser for the town farm and report at a future meeting.

This was considered the article that would arouse protracted discussion but after A. J. Trull had expressed himself in favor of abolishing the farm, suggesting that a committee be appointed to report at a future meeting, a motion was presented that the question be postponed indefinitely, and this motion was passed.

Mr. Trull's project was to sell the farm, put the proceeds in the bank, where it might become a fund, the income to be used in the support of the town poor.

Article 6, to see if the town would choose a committee to find a purchaser for all or a part of the highway property and report at a future meeting, was also indefinitely postponed.

Article 7 was to see if the town would choose a committee to sell the school property at Wamesit, and district No. 4 and report at a future meeting.

Mr. Billings stated that the No. 4 school could be dispensed with, but he urged that the Wamesit school might be needed in future years more than at the present time, and it would be the part of wisdom to keep the property. Both these matters were indefinitely postponed.

PARADE PRIZES

C. M. A. C. FLOAT GETS FIRST PRIZE.

The prizes for the parade features on Monday were awarded as follows:

First prize money, $50, was won by the C. M. A. C., who had a float representing Lafayette on his first visit to General Washington. John B. Richard portrayed the "Father of His Country," and Joseph Flitcan represented the great French soldier.

"Music," the title of the float, presented by Carillon council, Union St. Jean Baptiste d'Amerique, was awarded the second prize, $25. This float was unquestionably one of the most gorgeous in the parade, and richly deserves the award made. The plan was originated by Thomas J. Goyette.

The Canadian Hussars of Lawrence received first honorable mention, the Guard de St. Anges of Lowell received second honorable mention, and third honorable mention was assigned to the float representing the states of the Union.

LAKEVIEW THEATRE

One of the song hits of the week at Lakeview theatre is "A Hammock Built for Two," as sung by Miss Wallace in "A Trip to Chinatown." Her rendition of the song always calls forth repeated encores, and it is being whistled and sung on the street. "A Trip to Chinatown" has made a decided hit and is drawing large audiences to Lakeview. Next week's attraction at this popular place of amusement will be one of last season's successes, "Jack and the Beanstalk" with a strong cast of principals and a large chorus. Seats for all performances may be had at Carter and Sherburne's drug store, corner Merrimack and Bridge streets.

If you want help at home, or in your business, try The Sun "Want" column.

PUTNAM & SON CO.

166 Central Street

A SENSATION IN STRAW HATS

The last two weeks have not brought just the weather needed for straw Hats—so we have decided to close out at very ridiculous prices

Our Entire Straw Hat Stock

There is not in our collection a single hat from last season. Every hat is new, in the latest style, and the prices for which these hats are marked to sell today are far less than the cost to make.

Fine Genuine Panama Hats $5.00

That sold for $8.00 and $10.00—to be closed now for **$5.00**

Three Dollar Straw Hats for $1.50

Every fine Milan and French Palm hat in our stock—curl brims, soft shapes and neglige brims that sold for $3—every fine English Yacht Sennet hat that sold for $3, all to be closed now for **$1.50**

Two Dollar Straw Hats for $1.00

Every Milan and French Palm hat in our stock—neglige shapes, telescope and curl brim that sold for $2.00—every English Yacht Sennet hat that sold for $1.50, all to be closed now for **$1.00**

150 Split Straw Sailor Shapes for $1.00

All that are left of several hundred split straws put on sale two weeks ago. The greatest bargain in split straw in Lowell. Fine braid, finished with lace and satin tips, whole leathers—regular $1.50 hats **$1.00**

238 Brand New Sailor Straw Hats for 50c

This is a remarkable lot of hats in split straw and Sennet Braid Yacht shapes—two heights of crown for men and young men—and curl brim fine Canton braid, in medium and full shapes—not a hat in the collection that is not strictly new and not one that can be matched below 75c or $1.00, all to be closed for **50c**

PUTNAM & SON CO.

166 Central Street

When You Come Across This Trade Mark

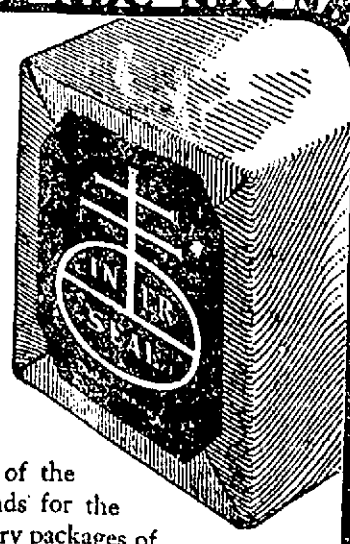

in red and white on each end of a package containing biscuit and crackers, you can rest assured that the contents are of the very highest order—fresh, clean, pure and perfectly baked.

The trade mark identifies the products of the National Biscuit Company and ever stands for the highest quality of baking. For example try packages of

ZWIEBACK—"Twice-baked"—justly celebrated as delicious with tea, coffee or chocolate.

BUTTER THIN BISCUIT—A crisp, light, dessert biscuit, rich and satisfying, served as something out of the ordinary. If you want a biscuit that is particularly nice, try a package.

EXPECTS MONEY

Lynn Woman Probably Heiress to Fortune

LYNN, June 27.—Mrs. Flor de Fosse of 127 Shepard street is the probable heiress to a share of a fortune of between $9,000,000 and $12,000,000 now held in trust by the French government. She could, moreover, rightfully add to her name an enormous string of titles if she so desired, for it has been proven that one of her ancestors, a certain Jean de Fosse, was, when he came to this country in 1720, the last of a noble French house founded in 1303.

Mrs. de Fosse is the widow of Onesime de Fosse, a shoemaker, who for 44 years preceding his death last fall directed the investigation which has proved his right to millions.

His widow has continued his work with so much ability that the evidence is complete, and her lawyers, Messrs. Hanfield & Hanfield of Montreal, have been in France for three weeks putting the finishing touches to the case.

When questioned by a reporter Mrs. de Fosse declined at first, through a natural but excessive modesty, to say anything about the affair, but finally admitted the rumor to be true, and added:

"My attorneys assure me that in two weeks it will be settled and I shall be a very rich woman."

The transformation of the condition of the shoemaker's family from moderate, not to say humble, circumstances to opulence will be striking, indeed.

It is remarkable, also, that of ten families in this country, all equal heirs to the estate, this has been the only one to make a fight to come into its own.

ANOTHER DEFEAT

Lowell Dropped a Game to Haverhill

Lowell and Haverhill had at it at Spalding park yesterday afternoon. The attendance was very small, it being evident that the starting of the games at 3.30 o'clock did not bid fair to increase the attendance at the games while it tended to reduce the patronage.

Among the visitors in attendance was Arthur McGovern, better known as "Terry," who formerly caught for Lowell, but who is now behind the bat for Toronto. Scully, the new Lowell man, was playing right field while Sullivan was on second base.

Umpire Hastings called the game at 3.30 o'clock.

FIRST INNING.

The visitors opened up by scoring two runs in the first inning while the home team failed to send a man across the plate. Waterman made a Texas leaguer to left field and Madden drew his base on balls. Both men were advanced a base on Pulsifer's sacrifice. Boardman hit to Cobb who threw home to get Waterman, but he threw bad and the runner scored. McDonald filed out to O'Neil and Madden scored on the put out.

In Lowell's half O'Neil filed out to Madden. Cobb bunted to McPartland and was retired at first. Scully hit to Connaughton and died at first.

Score—Haverhill 2, Lowell 0.

SECOND INNING.

Neither side scored in the second inning. Ahearn struck out. Connaughton bunted in front of the plate and was thrown out by Lake. Duggan made a two-bagger to right field and went to third on a wild pitch, but McPartland struck out, closing the inning.

Burrill filed out to Waterman. Shannon hit to Boardman and was out at first while Lake filed out to Waterman.

Score—Haverhill 2, Lowell 0.

THIRD INNING.

Lowell scored one run in the third inning. Waterman and Madden struck out and Pulsifer filed out to Scully.

In Lowell's half Fitzmaurice singled over second base and he went to third on Sullivan's two-bagger to centre field. Maroney struck out. O'Neil filed out to Madden and Fitz scored on the put out. Cobb closed the inning by striking out.

Score—Haverhill 2, Lowell 1.

FOURTH INNING.

The visitors scored three runs in the fourth inning while the home team failed to score. Boardman hit to Burrill and was out at first, Maroney covering the base. Ahearn was hit by a pitched ball and went to first. Connaughton drew his base on balls, filling the bases. Duggan hit to Sullivan who fumbled and McDonald and Ahearn scored. Duggan and Connaughton then worked a double steal, Connaughton scoring. Duggan tried to get to third and was thrown out. McPartland, Waterman and Madden drew their bases on balls filling the bases again, but Pulsifer filed out to Sullivan who made a pretty running catch.

In the latter half of the inning Sullivan hit to Connaughton and was thrown out at first. Burrill hit to left field for a single. Shannon hit to Boardman who made a pretty stop and sent the ball to second, getting Burrill and the ball was then sent to first for a double.

Score—Haverhill 5, Lowell 1.

FIFTH INNING.

Neither side scored in the fifth inning. Boardman hit to Cobb and was retired at first. McDonald hit to Shannon who fumbled. Ahearn hit to Shannon who threw to second, getting McDonald and the ball to sent to first then for a double.

In the latter half of the inning Lake hit a Texas leaguer over second base. Fitzmaurice hit to Boardman who threw to second getting Lake and Connaughton threw to first getting Fitz for a double. Sullivan hit a grounder to Boardman and was retired at first.

Score—Haverhill 5, Lowell 1.

SIXTH INNING.

In the sixth inning Connaughton hit to Maroney and was out at first. Duggan and McPartland hit grounders to Shannon and went out at first.

In the latter half of the sixth inning Maroney filed out to Boardman. O'Neil singled to left field. Cobb hit to Boardman forcing O'Neil. Scully hit to Boardman and was out at first.

Score—Haverhill 5, Lowell 1.

SEVENTH INNING.

In the seventh inning Waterman singled but in trying to steal second base was thrown out. Madden fouled to Cobb, who made a pretty running catch. Pulsifer struck out. Boardman closed the inning by hitting to Cobb and going out at first.

In the lucky seventh Lowell did not score. Burrill filed out to Ahearn. Shannon drew his base on balls. Lake hit to McFarland who threw to second getting Shannon and Connaughton sent the ball to first for a double.

Score—Haverhill 5, Lowell 1.

EIGHTH INNING.

McDonald filed out to Scully in the eighth. Ahearn got a single over second. Connaughton hit to Sullivan and was out at first. Duggan got a base hit and Ahearn scored. Duggan tried to make second base on the throw home, but Lake planked the ball down to second and the runner was out.

Fitzmaurice filed out to Waterman. Sullivan did likewise to Waterman. Maroney got a scratch hit by second base. O'Neil filed out to Waterman, closing the inning.

Score—Haverhill 6, Lowell 1.

NINTH INNING.

McPartland hit to left centre field and both O'Neil and Fitzmaurice ran for the ball and as they came together each yelled for the other to take it with the result that neither got it. Waterman went out, bunting on the third strike. Madden got a single to left field. McPartland then started to steal third and as he did Pulsifer hit to Maroney and was out at first, but McPartland reached third in safety. Boardman singled to left field and McPartland and Madden scored. McDonald filed out to Fitzmaurice closing the inning.

Cobb hit to Ahearn and went out at first. Sullivan hit to Connaughton, who fumbled. Burrill filed out to Connaughton, who threw to first getting Sully for a double play.

The score:

HAVERHILL.

	ab	r	1b	tb	po	a	e
Waterman, lf	4	1	2	2	5	0	0
Madden, rf	3	2	1	1	2	0	0
Pulsifer, cf	4	0	1	1	0	0	0
Boardman, 2b	4	0	1	1	2	5	0
McDonald, 1b	4	1	0	0	10	0	0
Ahern, ss	3	2	1	1	1	2	0
Connaughton, 2b	3	1	0	0	5	6	1
Duggan, c	4	0	2	3	2	0	0
McPartlin, p	3	1	1	1	0	2	0
Totals	32	8	9	10	27	15	1

LOWELL.

	ab	r	1b	tb	po	a	e
O'Neill, lf	4	0	1	1	1	1	0
Cobb, 2b	4	0	0	0	3	2	1
Scully, rf	5	0	0	0	3	0	0
Burrill, 1b	4	0	1	1	9	1	0
Shannon, ss	3	0	0	0	2	3	0
Lake, c	3	0	1	1	4	3	0
Fitzmaurice, cf	3	1	1	1	0	0	0
Sullivan, 2b	3	0	1	2	3	2	2
Maroney, p	3	0	1	1	0	3	0
Totals	32	1	6	8	24	14	3

z—Waterman out in the 9th, attempt to bunt on third strike.

Haverhill	2	0	0	3	0	0	0	1	2	—8
Lowell	0	0	1	0	0	0	0	0	0	—1

Earned runs—Haverhill 3. Lowell 1. Two base hits—Duggan, Sulivan. Sacrifice hit—Pulsifer. Stolen bases—Fitzmaurice, Sullivan. Double plays—Boardman, Connaughton and McDonald 2, Shannon, Sullivan and Burrill, McPartlin, Connaughton and McDonald. First base on balls—Madden 2, Connaughton, McPartlin, Waterman, Shannon. Hit by pitched ball—Ahern. Struck out—Ahern, Waterman, McPartlin, Madden, Cobb, Maroney. Passed ball—Lake. Wild pitch—Maroney. Time—1.40. Umpire—Hastings. Attendance—500.

N. E. LEAGUE STANDING.

	Won	Lost	P. C.
Lawrence	30	19	.612
Worcester	28	21	.571
Fall River	25	21	.543
Haverhill	27	23	.540
Lynn	27	23	.540
Manchester	22	27	.449
New Bedford	20	28	.417
Lowell	16	32	.319

N. E. LEAGUE RESULTS.

At Lowell—Haverhill 8, Lowell 1.

At Lynn—Lynn 1, Fall River 0; ten innings.

At Lawrence—New Bedford 6, Lawrence 5.

At Manchester—Worcester 5, Manchester 0.

GAMES TODAY.

Worcester at Lynn.
Lowell at Manchester.
New Bedford at Haverhill.
Fall River at Lawrence.

NATIONAL LEAGUE STANDING.

	Won	Lost	P. C.
Chicago	45	19	.703
Pittsburg	39	19	.673
New York	40	24	.656
Philadelphia	34	33	.500
Cincinnati	25	39	.391
Brooklyn	23	37	.383
St. Louis	24	41	.370
Boston	21	41	.340

NATIONAL LEAGUE RESULTS.

At Boston—Brooklyn 4, Boston 1.

At New York—Philadelphia 2, New York 1.

At Chicago—Chicago 1, St. Louis 0.

At Cincinnati—Pittsburg 6, Cincinnati 4.

GAMES TODAY.

New York at Boston.
Brooklyn at Philadelphia.
Pittsburg at Cincinnati.

AMERICAN LEAGUE STANDING.

	Won	Lost	P. C.
Cleveland	35	22	.614
Philadelphia	35	23	.603
New York	34	24	.586
Chicago	30	27	.526
St. Louis	31	28	.525
Detroit	31	28	.525
Washington	30	37	.351
Boston	16	43	.271

AMERICAN LEAGUE RESULTS.

At Philadelphia—Philadelphia 3, Boston 1.

At Washington—New York game postponed; rain.

At Detroit—Detroit 5, Cleveland 4.

At St. Louis—Chicago 4, St. Louis 0.

GAMES TODAY.

Boston at New York.
Philadelphia at Washington.
Chicago at St. Louis.
Cleveland at Detroit.

BASEBALL NOTES

Lowell plays at Manchester today and Manchester here tomorrow.

George Grant is playing first base for Taunton and may go to Fall River or New Bedford.

Haverhill made four clever double plays yesterday and acted like ball players.

O'Neil and Fitzmaurice should have matched or played a game of pitch to see who'd take the ball.

Pitcher Veil of Columbus has shut out clubs five times this season.

Outfielder Geltman of the Buffalos has been hitting well this season.

"Jimmy" Canavan is fast collecting a winning team for New Bedford.

"Candy" Lachance made four hits five times at bat off the Buffalo pitchers the other day.

Pitcher Russ Hall of the Seattles is to try his luck with the Cincinnati team, beginning July 8.

Catcher Carrigan of the Boston Americans is to do some football coaching down South the coming fall.

Hoy Cross will have to hustle in baseball next season and will have to select an entirely new team.

Several clubs would like Weigand, the New York infielder, at second base. He will join in fast company next season.

The Brooklyn club made no attempt to play ball last Sunday, as it would doubtless have done had the court been clear.

Pitcher Walter Henley has certainly proved a godsend for Rochester this season and is one of the best winners in the Eastern league.

The New York Americans have claimed from the Indian pitcher Leflay to Montreal, from which club that player was drafted. Toledo also wanted him.

"Pat" Dougherty was out of the game last week owing to illness, whereupon a paper jumped to the conclusion that "Pat" would jump to Washington, but there was nothing to the story.

At Toledo last Thursday Emil Frisk, with the St. Louis Americans last season, went five times to bat and made five hits and made the only extra bases in the game, a double and a home run.

Pitcher Callahan, last season of the championship Cincinnati, says he has been sent a contract by Jess Burkett calling for $75 per month, and says he has no intention to accept it, as he has an offer elsewhere for more than double that amount.

The Worcester Telegram says of the trade: "Manager Jesse C. Burkett of the Worcesters, has traded Frank Henry, second baseman of the team, for Billy Connors, of Lynn. The latter is a Lowell lad, who has been with the Lynn team since the opening of the season. A touch of bad feeling between the management and player enabled Worcester to make the trade. Henry's weakness with the stick is the main reason that the management of the Worcesters is willing to dispose of the player."

But Connors has not gone to Worcester as yet. He was in town yesterday and so was "Terry" McGovern, who has had his troubles with the Toronto management.

Says the Lynn Item: Lynn baseball fans will be disappointed not to see again "Uncle Bill" Connors in a Lynn uniform, prove himself one of the star second basemen of the New England league and handle hot drives, hurl gouging grounders and twisting high flies, as if he loved difficulties. He is exchanged for Henry of Worcester. Connors was a tower of strength to the Lynn infield, a master of inside ball, a player that could be depended upon to make the play he was called on to handle with neatness and dispatch. Connors' batting average today is .221 that of Henry of Worcester, now of Lynn, is .168, playing in 46 games to 41 in which Connors has participated. Connors' fielding average is .941 that of Henry, .929. It remains to be seen whether or not Manager Leonard has made a mistake. It is certain that Lynn patrons of the game will have to be shown. Had it been understood that Connors was for sale or trade, there are other managers who would have bid for him. Jesse Burkett knows a good ball player.

The deal was completed Sunday. Manager Leonard, feeling that Lynn must be strengthened in its batting, looked up Henry's record, which last season was .261, although Manager Burkett told Henry on last week sale it is said, for $125 it would have had negotiations resulted in landing the Worcester second baseman on the Lynn team and sending "Bill" Connors to Worcester. The trade for Gulleon failed to go through. Manager Leonard stated that something was needed in order to keep out of the second division. "That the club has done very little batting in hard fought games has been recently shown. He said that Lynn has been losing by margins of a run and it was due to lack of stick work. "In the first game with Fall River Saturday," said Manager Leonard. "We had the game won until the ninth inning. Then there were two men out and no runs on bases. Gulleon hit to left, which netted two bases. Ryan, a new man on the team, hit to right and tied the score. Lovett then reached to Blake at first and Lynn lost. On the other hand Lynn had scored on second and third twice, with no one out, and could not score. This has often happened when a hit would have changed many defeats into victory."

Bill Connors is acknowledged to be one of the heaviest ball players in the league. Besides having a complete inside knowledge of the game, he is without a peer as a second baseman in the league, and an expert sacrifice hitter. He helped Manager Lake of Lowell a few years ago win the pennant. Connors outranks Henry in both fielding and batting. The news of the trade is a great disappointment to local fans.

SPECIAL NOTICES

DR. T. D. CHAGNON of West Sixth st. has opened offices at 356 Middlesex st., Dexter's Bldg. His consultation hours will be 2 to 4 and 7 to 9 p. m., Sundays, 10 to 12 a. m.

THAT PERFECT sweetness fails so much desire is realized only by using Pennell's Sweet Lily Cream. Bon Marche and all druggists, 25 cents.

I PAY spot cash for old feather beds. Send postal. I will call. Address Feathers, Sun Office.

ASTHOLORIA characteristics, business, social prospects, etc. Send birth date, stamped envelope, 25c. Astrologia, Box 258, Lynn, Mass.

HOT WEATHER GOODS: Ice cream freezers, hammocks, window screens at low prices. Buy a pound of good Tea and get one of our useful special presents. Dickson's Tea Store, 65 Merrimack st.

PAPER HANGING—We will paper a room for $1.75. Paper hanging, whitewashing and painting; all work guaranteed. M. Goldstein & Co., 168 Chelmsford st.

CARPETS taken up, cleaned and relaid, old carpets made into handsome rugs, any size, drop a postal to Star Rug Works, 11 Gerrish ave., Dracut.

JOSEPH FREDETTE Piano forte teacher. Studio 46 Runels Bldg., Merrimack st. Boston New England Conservatory course.

WILLIAM W. HAZARD—Ladies' and gents' clothing cleaned, dyed, repaired and pressed. Satisfaction guaranteed. Clothing called for and delivered. 143 Gorham st., Lowell, Mass.

THE SUN IN BOSTON—The Sun is on sale every day at both news stands of the Union station in Boston. Don't forget this when taking your train for Lowell.

HELP WANTED

WANTED—250 men, experienced and inexperienced in every department of bleaching, dyeing and finishing cotton piece goods; standard wages, permanent work. Apply at once in person at the Waltham Bleachery and Dye Works, Waltham, Mass.

WANTED—A kitchen girl at once. Apply at the New Weston House, 50 Lee st.

HAYDEN FELT BROOMS—New, greatest dollar getter yet. Perfect for floors, walls. Essex county agent selling thousand monthly. Profit 100 per cent. Hayden Implement Co., New York City.

WANTED—A French boy about 15 years old at Caesar Misch's store, 239 Central st.

WANTED—Lady or gentleman of fair education to travel for firm of $20,000 capital. Salary $1052 per year, payable weekly. Expenses advanced. Address Geo. G. Clows, Lowell, Mass.

WANTED—A chamber maid at the New American Hotel, Central st.

WANTED—An engineer with second or first class license, give experience and wages expected. Address K., Sun Office.

KITCHEN GIRL wanted at 253 Worthen st.

WANTED—House girl, chamber and table girl for family at mountains. Apply till Thursday, 104 Central st.

WANTED—A woman to mind two children. Inquire 58 Billerica st., Wigginville.

WANTED—Drug clerk of two or three years experience. References required. Address P. O. Box 153, Lowell.

MEN AND BOYS wanted to learn plumbing, plastering, bricklaying. Special offer life scholarship fifty dollars, easy payments; position guaranteed; free catalogue. Coyne Bros., trade schools, New York, Chicago, St. Louis.

MACHINISTS wanted for night work. Apply to Davis & Furber Machine Co., North Andover, Mass.

WANTED—Experienced real estate men to sell the best Greater New York lot proposition. Easy terms. Great possibilities. McCormack Real Estate Co., 44 Court st., Brooklyn, N. Y.

SALESMEN wanted to sell lubricating oils and greases on salary or commission. The Champion Refining Co., Cleveland, O.

BRANCH MANAGERS wanted. $25 cash weekly. Live at home. Experience unnecessary. No canvassing, enclose stamp for particulars. Aluminum Hanger Co., Chatfield, Minn.

CARPENTERS can find employment in Lawrence, Mass., 8 hours, open shop. Apply J. L. Searle, secretary Contracting Carpenters' Association.

LADIES wanting first-class help from out of town telephone 973-5. Ascension Society.

LOST AND FOUND

LOST—A lady's fob chain made of Spanish coins, between Page's restaurant and Prescott st. Return to 69 Blossom st.

LOST Monday, a black onyx brooch pin with single pearl in centre, between 7th avenue and Merrimack st. Leave at O'Donnell's D. G. office and receive reward.

LOST—On Fort Hill or vicinity, a valuable stick pin, crescent and star. Reward at 157 Pleasant st.

FOUND—A pocketbook containing small sum of money in Merrimack sq. Inquire at police station.

LOST A black and white cow. Last seen on Wentworth ave., Lowell. A. P. Livingston, R. F. D. No. 1, Lowell, Mass.

LOST—Irish setter dog, color red, had on collar marked with owner's name. Please notify A. Cox, 27 Hoyt avenue; suitable reward.

LOST—A pocketbook at the fair grounds containing $10. Return to 25 Essex st., off Aiken ave. and receive reward.

LOST—Sunday morning between School st. and St. Patrick's church, a lady's silver watch and pin. Reward at 192 School st.

LOST—Either on South common, Locke or Plain sts., lady's small gold watch, hunter case. Liberal reward at Sun Office.

LOST—A lady's wrist bag, between Middlesex st. station and Rock st. Return to R. M. Chase, 82 Rock st. and receive liberal reward.

LOST—A valuable Ayredale terrier, answers to name of "Buster." Finder will be rewarded at 597 Middlesex st.

LOST—A dark red souvenir purse containing about $10, Murphy's name of Lawrence on outside. Finder liberally rewarded at Sun Office.

LOST On Central st., June 9th, a card case with sum of money. Please return to O'Donnell's Dry Goods Co. and be rewarded.

LOST—A rosary with two medals, Wednesday, somewhere between St. Patrick's church and Carpet mills. The finder will please leave at Sun Office.

LOST—A gentleman's ring with old English "W" engraved on it. Reward at Gilbride's dept. store.

FRANK J. GREEN

Real estate and auctioneer, 98 Central st. Tel. 1329-2. Residence—Chelmsford Centre.

FOR SALE

Elsmere, Dracut, on the line of the electric cars, a 2½ story house, barn, carriage house, hennery, 100 feet long; and ¾ acre of land. The house has 8 rooms with bath, pantry, running water and large cellar. The barn will hold 2 horses; the carriage house is large and roomy and will accommodate 5 or 6 carriages. There is an abundance of fruit trees on the place of different variety. The property is in splendid condition; built four years ago by the day and cost to build over $4200. The location cannot be surpassed in Middlesex county. Highly elevated overlooking the surrounding country and commanding a splendid view of the river. Mr. Willmott, the present owner, has been called out of town to Chicopee Falls to accept a position and has instructed me to sell the same before July 1. This place must be seen to be appreciated, and no reasonable offer will be refused. This property should command the attention of all classes who are looking for a home. A small amount of money down will secure the place, balance on easy terms.

Deadly Serpent Bites.

are as common in India as are stomach and liver disorders with us. For the latter however there is a sure remedy: Electric Bitters; the great restorative medicine, of which S. A. Brown, of Pennsylville, S. C., says: "They restored my wife to perfect health, after years of suffering with dyspepsia and a chronically torpid liver." Electric Bitters cure chills and fever, malaria, biliousness, lame back, kidney troubles and bladder disorders. Sold on guarantee by Goodale and Falls & Burkinshaw druggists. Price 50c.

LEGAL NOTICES

To the Honorable the Justices of the Superior Court within and for the County of Middlesex:

Respectfully shows and represents Cora Wood of Lowell, in said County, that he was lawfully married to Arthur L. Wood, late of Brooklyn, State of New Hampshire, at Pepperell in said County of Middlesex, on the 6th day of November, A. D. 1897, and thereafter lived and cohabited with the said Arthur L. Wood at Pepperell in said County of Middlesex in the 6th day of November, A. D. 1897, and thereafter at divers times and places in said County and elsewhere in the United States, last at Brooklyn, in the State of New Hampshire, to wit, at Beverly, in said County of Essex, that your Libellant has always been faithful to his marriage vow and obligations, but the said Arthur L. Wood, wholly regardless of the sacred obligations of his said marriage vow and obligations, but the said Arthur L. Wood, wholly regardless of the sacred obligations of his said marriage vow and obligations, on or about the 7th day of Beverly, in said County of Essex, A. D. 1905, did commit the crime of adultery with a person known to your libellant as George Kerr.

Wherefore your libellant prays that a divorce from the bonds of matrimony may be decreed between your libellant and the said Arthur L.

Dated the 20th day of May, A. D. 1906.

CARRIE A. WOOD.

COMMONWEALTH OF MASSACHUSETTS. Middlesex ss. Superior Court, June 11, A. D. 1906.

Upon the libel aforesaid, it is ordered that the libellant notify the libellee to appear before our Justices of said Court, at Cambridge, in said County, on the first Monday of August next, by causing an attested copy of said libel and of the order thereon, to be published in The Lowell Sun, a newspaper published in Lowell, in the County of Middlesex, once a week, three weeks successively, the last publication to be fourteen days at least before the said last mentioned day, and that an attested copy of said libel and order thereon be sent by registered letter to the residence of the libellee as set out in the libel, that she may then and there show cause, if any she have, why the prayer in said libel set forth should not be granted.

And that an attested copy of said libel and of the order thereon be sent by registered letter fourteen days at least before said return day to the last known residence of said George Kerr, the person with whom adultery is alleged to have been committed, at whose said residence is unknown to the place where the adultery act is alleged to have been committed.

THEO. C. HURD, Clerk.

A true copy of the libel and of the order thereon.

Attest,

THEO. C. HURD, Clerk.

To the Honorable the Justices of the Superior Court within and for the County of Middlesex:

Respectfully shows and represents George F. Middleton of Lowell, in said County, that he was lawfully married to Ella Middleton, now of Augusta, State of Maine, at Somerville, Mass., on the 24th day of March, A. D. 1891, and thereafterwards your libellant and the said Ella lived together as husband and wife in this Commonwealth, to wit, at Somerville that your libellant has always been faithful to his marriage vows and obligations, but the said Ella, being wholly regardless of the same, at Somerville on or about the 2nd day of May, A. D. 1906, utterly deserted your libellant and said utter desertion has continued for more than three consecutive years next prior to the filing of this libel.

Wherefore your libellant prays that a divorce from the bonds of matrimony may be decreed between your libellant and the said Ella.

Dated the 22nd day of May, A. D. 1906.

GEORGE F. MIDDLETON.

COMMONWEALTH OF MASSACHUSETTS. Middlesex, ss. Superior Court, June 11, A. D. 1906.

Upon the libel aforesaid, it is ordered that the libellant notify the libellee to appear before our Justices of said Court, at Cambridge, in said County, on the first Monday of August next, by causing an attested copy of said libel and of the order thereon, to be published in The Lowell Sun, a newspaper published in Lowell, in the County of Middlesex, once a week, three weeks successively, the last publication to be fourteen days at least before the said last mentioned day, and that an attested copy of said libel and order thereon be sent by registered letter to the residence of the libellee as set out in the libel, that she may then and there show cause, if any she have, why the prayer in said libel set forth should not be granted.

And that an attested copy of said libel and of the order thereon be sent by registered letter fourteen days at least before said return day to the last known residence of said George Kerr, the person with whom adultery is alleged to have been committed, at whose said residence is unknown to the place where the adultery act is alleged to have been committed.

THEO. C. HURD, Clerk.

A true copy of the libel and of the order thereon.

Attest,

THEO. C. HURD, Clerk.

MONEY TO LOAN

CITY LOAN CO. All kinds of money to loan on merchandise of value. Business strictly confidential. Private office. Frank J. Green, 36 Central st.

MONEY TO LOAN to salaried people and others on easy payments. Adams, 40 Middlesex st.

MONEY LOANED—If small bills annoy you, come and talk it over with us; we may be able to help you; it will cost you nothing to find out; we loan reasonable amounts to reliable salaried people at terms defying competition; quickly and confidentially. Mass. Loan Co., Room 3, 226 Merrimack st.

DON'T BE SHORT—Plenty of money to loan to permanent salaried people on easy weekly payments, lowest rates in the city, confidential, no publicity, no delay, special inducements for quick payments. Private office. Offices in Lowell and Lawrence. U. S. Loan Co., 99 Prescott st.

$5, $10, $15 Emergency loans for "right" people quickly secured at the best place in Lowell. Kelly the money lender, Room 1, Howe Bldg., 13 Merrimack square.

MONEY ON CREDIT without security salaried people and others. Best terms, liberal discount, commission paid. Merrimack Loan Co., Associate Building.

MONEY LOANED salaried people, retail merchants, team teams and others, without security, easy payments, offices in 50 leading cities. Tolman, room 43 Hildreth Building, 45 Merrimack st.

MONEY TO LOAN at short notice on furniture, pianos, diamonds, etc. Leases paid off and more money advanced. All business strictly confidential. Address W. E. Leighas, room 5 Hildreth Building.

MONEY—The best place in the city to borrow money is from the U. S. Loan Co., 99 Prescott st.

SUMMER RESORTS

VINTON VILLA, Salisbury Beach, Mass. On ocean front, near center, board and rooms by the day or week, fine bathing. Send for leaflet. Fred V. Hooke, Cushing, Mass.

OLD ORCHARD BEACH—Ocean House and cottages, on the sea wall. The superb situation of this house, its fine lawn, with tennis court and croquet grounds, its broad verandas, elegant dining hall, its superior beds, and other features, make it one of the most attractive houses on the beach. Terms reasonable. Address Ocean House, Drawer K., Old Orchard Beach, Me.

MISCELLANEOUS

FRANK PAYTON 94 Middlesex st., real estate, life, accident, health and fire insurance. Rents collected, properties cared for.

WHITE SEWING MACHINE If you are thinking about buying a sewing machine call and see our ball bearing, two thread running rotary, fast running, easy rotary, noiseless rotary, adjustable rotary, reliable rotary, absolutely rotary, none to equal it in the market. All makes of sewing machines repaired. 50 Prince st., near Merrimack square.

WE BUY labels and cast off clothing and pay cash and well cash. A Blein, 343 Merrimack st. Tel. 654-2.

MRS. FLETCHER 549 Gorham st., Dressmaking and cold reader.

LAWN MOWERS sharpened and repaired. Called for and returned. Tel. 928. Robert Chalmers, Co. 103 Worcester st.

DRINK GLORIA for health, sold everywhere.

NOTICE! I COLLECT accounts just and reasonable. Business that is not an education. I have a very fine assortment of Amethyst and Zircon set and second cards. Read Wonders for a selected collection of views of famous cities and receive also my complete catalog. Gift fraternal slides. Geo. H. Paine, 24 Tilly st., Providence, R. I.

RHEUMATIC Your suffer with rheumatism, it can be cured, we have the remedy. Tablet form 25 only, at Tully & Burkinshaw, 104 Middlesex st.

DILLONS! THE HATTER at 341 Middlesex st. is the first spring blocks for derbies. If he makes your hat he will keep it in shape for one year.

BARGAINS in new or second hand furniture, also all kinds of repairing done at P. J. Conroy's bargain store, Central st. near Dutton st.

ST. THOMAS SALVE is the most wonderful cure for Piles ever offered for sale, and can only be purchased at Maguire Brothers' Grocery store, corner of Bridge and Common sts. No cure no pay. 35c a box.

MOTHER! Mrs. Winslow's Soothing Syrup for children teething, all infants; cures dandruff and feline scalp; prevents falling hair, harmless. 25c sale at Tully & Burkinshaw's, 104 Middlesex st.

LADIES Dr. LaFranco's Compound pills positive relief, powerful combination used by 5000 women. Price 25 cents; druggists or by mail. Address LaFranco & Co., Philadelphia, Penn.

REAL ESTATE FOR SALE

FOR SALE Large double house, Bridge st. near Thorndike, two tenements, each containing nine rooms and pantry, always rented, lot 6000 feet of land. Price $1700. Apply to Alton Miller, 37 Myrtle st.

FOR SALE On Warwick st., house of 8 rooms, wash, bath and stone rooms; slate roof, cemented cellar, steam heat, 600 feet of land; plenty of fruit; price $2800, one-half may remain on mortgage at 5 per cent. Frank Payton, 94 Middlesex st.

FOR SALE—A three acre farm, house and barn, all in good condition, also a large hen coop and 50 apple trees, in about 4 miles from Lowell, this side of Richardson creamery. This is a rare chance to buy a neat little home at a great bargain. The owner is about to leave the state. Do not fail to inspect this place, it is going to be sacrificed in the sale price. For further particulars inquire at 19 Varney court, Lakeview avenue.

FOR SALE Four acres standing grass, good crop. 246 Varnum ave.

FOR SALE Near Varnum ave. and Nesmith Road, good cottage house with improvements. Price $1100. G. L. Hubbard, Wyman's Exchange.

FOR SALE Four Gorham st., 2 good cottage houses, in good repair; only $1000 each. G. L. Hubbard, Wyman's Exchange.

FOR SALE Near car line, cottage house and barn, ½ acre land, lots fruit. Price $650. G. L. Hubbard, Room 8, Wyman's Exchange.

FOR SALE—On electric car line, farm of 100 acres, good buildings, wood and timber, lots of fruit. Price $700. G. L. Hubbard, Wyman's Exchange.

FOR SALE A seven room cottage near Aiken street and Aiken avenue. House is in most excellent condition. Pleasant, sunny and comfortable rooms. All conveniences, bath, gas, city water, sewer. Three minutes to cars. Slate roof. A house well worth looking into. Price $3000. Eugene G. Russell, 407 Middlesex st., near depot.

FOR SALE—9-room house near Stevens street. Bath, gas, city water, sewer, 2000 feet of land. House in best of condition. 2 minutes to electric cars. Only built 5 years. This is a house that you cannot duplicate in the city for the price, $3000. Eugene G. Russell, 407 Middlesex st., near depot.

FOR SALE A practically new house near Normal school for $2150. Pretty surroundings, quiet neighborhood and congenial neighbors all combine to make this an ideal home. 6 rooms. Bath, gas, city water, sewer. 2700 feet of land. 2 minutes to electric. Better investigate this one. Eugene G. Russell, 407 Middlesex st., near depot.

FOR SALE—Here's a bargain! A 7-room house near Billings st. 4300 feet of land. Gas, city water, sewer. Cemented cellar and everything in first class condition. 2 minutes to cars. First come, first served. Price $1800. Eugene G. Russell, 407 Middlesex st., near depot.

FOR SALE—A 6-room cottage off the Princeton boulevard for $1475. Furnace heat, water and gas. 5 minutes walk to cars. Over 6000 feet of land. A mighty nice place. Price is low. Eugene G. Russell, 407 Middlesex st., near depot.

FOR SALE—A seven room cottage near 18th st. Bath, gas, city water, sewer. About 1400 feet of land. Convenient to cars, schools and churches. Price $1400. Eugene G. Russell, 407 Middlesex st., near depot.

K. of C. Circus and Hippodrome

HUNTINGTON HALL LOT

All the Week of June 25 to 30th

Reserved Seat tickets on sale at

Carter & Sherburne's Drug Store

In Waiting Room.

★ ★ THE FAVORITE ★ ★

newspaper of the people is THE SUN, because it stands for the people,

First, Last and Always.

TO LET

TO LET—A first class tenement of four rooms. Rent $6.50. Apply at 19 Dane st. ave.

TO LET A store and tenement, 283 Lakeview avenue in fine location doing a good business. Inquire within. Call at once a rare bargain.

COTTAGES to let at Willow Dale. Inquire at the pavilion.

FURNISHED rooms to let, one large, pleasant front room on first floor, gas, steam heat and bath. 233 Appleton st.

TO LET A good upright piano. Inquire at Moses Weyman's, 62 Middlesex st.

NEWLY FURNISHED rooms, single or double, steam heat, bath, gas, open fire places, also use of telephone. 25 Anne st.

TO LET Furnished front rooms, table board, ladies $3; gents, $3. 613 Central st., upstairs. E. Hunter.

TO LET Front room furnished, also two rooms for light housekeeping. 251 Central st.

TO LET—Boarding house of 16 rooms, 163 Market st., rent reasonable. Apply at premises.

TO LET—For offices or work rooms, 26 rooms near electric car station. 20 Bridge st.

QUINCY HOUSE, 53 Lee st. Nice furnished rooms to let, board per week for gents $3.50, for ladies, $3. Hot and cold baths, first class in every way. Electric lights.

STORE TO LET A first class store, two large plate glass windows. First class condition. Windows cased with glass doors. 26 John st.

TO LET Furnished rooms with bath, 68 Blackpole st.

TO LET Newly furnished rooms, hot and cold water, steam heat, open fire places, gas in every room. Apply at 27 Anne st.

ROOMS TO LET in the Harrington building, 52 Central st. Inquire at The Sun Office.

ROOMS TO LET—Inquire at rear of 56 Franklin st.

TO LET Pleasant room with steam heat, in the Harrington building, 52 Central st. Inquire at The Sun Office.

TO LET—In Belvidere furnished room, large and airy, 17 Andover st. Call after 6 p. m.

ROOMS TO LET—Front room and rooms for light housekeeping. 257 Central st., Lowell Mass.

TO LET

Two new modern up-to-date stores, 20 feet frontage, 45 feet deep, gas or electric light, with concreted cellars. Inquire at M. T. I. rooms, Mansur Block, Central st., or John J. McQuade, P. O. Box 659, Lowell, Mass.

FOR SALE

FOR SALE Two bedroom sets, will sell cheap, at 37 Schafer st. Call from 6 to 8 p. m.

FOR SALE A Stanley steam runabout. Inquire at 151 A st., or 31 Bellevue st.

FOR SALE 100 chickens, 10 cents each. Parker's, 16 Hope st., Wigginville.

DOWN TOWN liquor saloon, just off main street; to settle estate. Very profitable place; well equipped. Licenses and lease. Inquire Cooney & Cahill, Administrators, 4 Weybosset st., Prov. R. I.

SALOON FOR SALE on corners of principal streets. Good business, first class place. License $40 per year, expires June 1, 1907. Price $1500. Address J. H. Wall, Transient, Bridgeport, Conn.

FAIRLY GOOD feeding hay for sale cheap at J. H. Fahey's hay and grain store, 557 Merrimack st.

FOR SALE—Ice Chests and Refrigerators at 29 Campos avenue, off Wilder street.

FOR SALE—Empty Packing cases. Would make contract for entire output at 10c each. S. H. Knox & Co.

FOR SALE—Black and tan terrier pups. Call at 108 Gorham st.

FOR SALE—A Stanley steam automobile, buggy top, seats four, acetylene gas lamps, leather wheel guards, in good repair. 185 Powell st.

FOR SALE A boarding house in good location. Inquire at Sun Office.

FOR SALE—Osborne mower, rake and tedder, new. L. C. McLoon, Tyngsboro boulevard, Mass.

ELEGANT upright piano for sale at great sacrifice. Address C., Sun Office.

FOR SALE—Half lot in Lowell cemetery. Good location. Reasonable price. Address O., Sun Office.

HARNESSES of all descriptions cheap at Cluer's, 340 Bridge st.

FOR SALE—A farm with 25 acres of land can be bought very cheap out in West Billerica. Inquire L. Freedman, 251 Market st., Lowell.

FOR SALE—

TRAINS TO AND FROM BOSTON

SOUTHERN DIV.

To Boston. Lve.	To Boston. Arr.	From Boston. Lve.	From Boston. Arr.
5.40	6.50	6.00	7.04
6.25	7.40	6.35	7.38
6.32	7.50	7.34	8.36
6.47	7.55	8.15	8.50
7.01	8.03	9.00	9.57
7.21	8.15	9.20	9.57
7.31	8.50	10.00	10.37
7.45	8.55	10.17	11.10
7.52	8.3	11.33	12.02
8.47	9.25	12.00	12.57
8.54	9.31	1.00	1.37
9.33	10.18	1.15	1.52
11.07	12.02	2.00	3.01
11.35	12.20	3.00	3.37
12.12	1.00	3.47	5.00
1.43	2.26	4.00	4.37
2.58	3.44	4.14	5.[illegible]
3.47	4.30	5.00	5.37
4.00	4.40	5.30	6.27
4.28	5.30	5.47	6.54
5.22	6.15	6.14	7.31
5.49	7.00	7.30	8.0[illegible]
6.12	6.55	8.33	9.0[illegible]
7.31	8.15	10.31	11.31
8.39	9.31	11.20	12.16

SUNDAY TRAINS

WESTERN DIVISION

To Boston. Lve.	To Boston. Arr.	From Boston. Lve.	From Boston. Arr.
8.20	9.25	8.00	9.10
10.10	1.15	12.00	1.00
2.55	3.40	2.15	3.21
3.10	5.00	5.05	6.27
5.35	6.50	8.40	9.35
8.45	9.50		

To Boston. Lve.	To Boston. Arr.	From Boston. Lve.	From Boston. Arr.
6.00	7.25	7.30	8.31
8.00	8.54	9.25	10.34
9.25	10.30	10.55	11.48
10.54	11.53	11.50	1.05
12.01	1.25	2.15	3.18
12.47	1.40	3.35	4.50
2.25	3.22	4.50	5.50
3.12	4.20	6.03	7.07
3.55	5.06	6.53	7.48
5.06	6.46	9.40	10.55
*5.28	6.46	*11.25	12.21
6.18	7.06		
7.05	8.00		
8.30	10.32		

*Runs to Lowell Wednesdays and Saturdays only.
a Via Wilmington Jct.

SUNDAY TRAINS

SOUTHERN DIVISION

6.10	7.30	8.00	10.00
7.21	8.54	[illegible]	[illegible]
8.45	8.49	11.50	12.07
9.20	10.15	1.00	1.52
10.30	11.45	2.00	2.59
2.20	3.27	3.30	4.08
3.10	4.[illegible]	4.[illegible]	5.58
4.15	6.[illegible]	5.00	10.02
7.31	8.15	10.15	11.21

LOCAL NEWS

Go to McEvoy for optical goods.

Wedding Invitations—Tebo Printery.

Babbitt, Optician, 19 Bon Marche Bldg.

Coal is going up. Order now of Mullin, 953 Gorham street.

Hire your hacks at J. F. O'Donnell & Sons, Market street. Tel. 439-3.

Rooms to let in the Harrington Building 57 Central street. Inquire at The Sun office.

Summer Vacations

A Short Ocean Voyage to a Foreign Land

Go to Bermuda by new twin-screw steamship Bermudian in forty-five hours from New York. Temperature cooler than at the Middle Atlantic coast resorts. Good fishing, sea bathing, sailing and bicycling. For illustrated pamphlets and rates, address A. E. OUTERBRIDGE & CO., Agents, Quebec Steamship Co., Ltd., 39 Broadway, New York; ARTHUR AHERN, Secretary, Quebec, Canada, or D. MURPHY, 18 Appleton st., Lowell.

O. F. PRENTISS

Piano and furniture mover, express and party wagons. Dealer in new and second-hand furniture. Cash paid for second-hand furniture of all kinds.
356 Bridge St., Cor. West Third.
337 Bridge St., Cor. Second.

DRINK

GLORIA

SOLD EVERYWHERE
Most Wholesome, Refreshing, and a Thirst Quencher
They have it where you drink. Call for it.

BOYLE BROS.

Lowell, Mass.
Agents for SARATOGA ARANDOCK WATER
$1.20 per doz. quarts. Delivered free. Family Trade a Specialty.

JAMES E. O'DONNELL
Attorney-at-Law
HILDRETH BUILDING, LOWELL

MAIN SPRINGS Warranted two years 50c
Watches cleaned.....75 cts
M. STEIN, 34 PRESCOTT ST.

Break Bread Here

Our 25 cent dinner is a winner. See our menu and be convinced. Special breakfast and supper 20 cents. Come and see us. Lowell Inn, 21 Central street. Thomas Hoban, Proprietor.

O'Donnell's Steamship Agency

Tickets on Cunard, White Star, Dominion and other first-class lines
AT LOWEST RATES.
324 MARKET STREET, Cor. Worthen

Diamonds on Credit

also watches, rings, jewelry, etc., lowest prices, easiest terms, $1 down, $1 a week. Lowell Jewelry Co., Room 3, 226 Merrimack st.

J. N. COOK

Successor to D. P. KNOWLTON
Piano, Furniture and Safe Mover. Piano Moving a Specialty.
STORAGE
10 Prescott St. Tel. Connections

JOHN W. McEVOY
Counsellor-at-Law and Public Administrator
237 Central St. Tel. 639-4

J. J. O'Connell J. J. Cashman
J. J. O'CONNELL & CO
FUNERAL DIRECTORS
1010 CENTRAL ST. DAVIS SQ.
Telephone Connection

GEO. W. HEALEY - - Undertaker
79 BRANCH STREET
Telephones—Office 1792-2; Res. 1792-3.

J. HARVEY & CO.
Plumbing and Heating Contractors
Agent for Hub Heater.
Residence, 543 Moody Street
Office Telephone, No. 950
All kinds of repairing done in first class manner at reasonable prices.
469 MERRIMACK STREET

ROBERT J. CROWLEY
COUNSELLOR-AT-LAW
16 and 17 Central Block
Telephone 1723-2

JOSEPH F. DONOHOE
Real Estate and General Insurance
Rooms 46-47 Donovan Bldg., 267 Central St., Lowell, Mass. Tel. connections

K. OF C. CIRCUS

Drew Another Big Crowd Last Evening

SEVERAL NEW FEATURES PRESENTED

Congressman Ames Was Ring Master

The great success of the season is the Sells and Hyde circus of the Knights of Columbus on the Huntington hall lot for at both performances yesterday afternoon and evening large and the show ran along very smoothly from the opening bell.

The program for last evening was Ben Butler. Ames could be made a big hit. He was introduced, attired and made a little introductory speech before each number. He was assisted by John H. Murphy who cracked the whip at each performance. The amateur performers were right on to their jobs last evening and went through their stunts with the ease of professionals. The clowns sprung a few new and side-splitting acts and have more up their sleeves for tonight.

Tom O'Donnell, as Mlle. Onanaga did as well but exciting that Prof. Wonderll is seriously considering taking him along as a professional. The approach to the circus was brilliantly lighted last evening by means of a powerful searchlight secured on the roof of the Associate building and turned down Merrimack street. The audience was carried away with the excellence of the professional acts and showed it enthusiasm in frequent and loud applause.

The program for the concert is changed at every performance and last night the program was in charge of Mr. John J. Hanlon who can always be depended upon to do their part of the work. The Mulphaney children, two tiny and talented youngsters, opened the ball after the performance of Don, the celebrated educated goat. Little Miss Moderate gave a very pretty little dance displaying the result of careful training. One of the high lights of the evening was Miss Ada Barker's specialty, an imitation of Lew Dockstader, the queen of burlesque was assisted by the Bristol City orchestra, four young men and three other ladies. They rendered "So Long Mary" in a manner that captivated the audience. Miss Bella Lachine, the dainty and graceful soubrette who would do credit to the professional stage also entertained in a specialty. Fred Beardsley, late of the Empire minstrels did a hang up coon specialty that brought down the house. Master Elmer Burke and Harold Moran also gave pleasing selections.

CIRCUS NOTES.

Don't miss it.

The police commissioners should go to the circus and see Billy McAloon work.

Mr. James B. Coughlin as barker for the side show last night handed out a speech that for eloquence and flow of language had Bourke Cockran beaten a mile.

J. Joseph O'Connor is the lecturer for the side show and he is the only logical successor to old Prof. Hutchinson of Austin & Stone's whose famous expression "Marvelous, marvelous" is known from ocean to ocean.

Little Johnnie Curry is a truly great actor.

Tom Beane had charge of the side show last night and he was ably assisted by Frank Murphy, John J. O'Connor, Esq., William Farrell, James Coughlin, William Martin, David Mahoney, Charles Donohoe, William Thompson and John Coughlin. The attractions in this show are as follows: Chinese Giant, Dwarf, Circassian Lady, Dog Faced Boy, Monster Gypsy Moth, Living Skeleton, Fat Woman, Lady Snake Eater, who eats them alive, and the Human Pin Cushion.

Tonight there will be a trolley party present from Lawrence at the circus, which will include members of the Lawrence council, K. of C., with their friends. Tomorrow night Nashua Council, K. of C. will conduct a trolley party to the circus.

This afternoon and evening Purchasing Agent James E. Donnelly will have charge of the after-circus concert. Those who will participate include the following: May Thompson, sentimental selections; Belle Lavigne, songs and dances; Charley Rogers, coon shouter and monologuist; Frank Connors, sentimental songs; Loupret children, dancing specialty; Masters Mellahan and Grow, in fancy dancing. Besides the above will appear Lowell's popular Ad quartet, composed of Ed. Shea, Joseph Carney, John Green and John Dalton.

Tomorrow afternoon and evening Timothy Rowan will have charge of the concert which follows the big show and he will have as the leading feature a minstrel overture by the members of the C. Y. M. L. of St. Patrick's parish.

On Friday afternoon and evening the Mathew minstrels will entertain.

Columbia Graphophones

For Vacation Time at Home
At Camp, Mountain or Seashore

How can you get the same amount of pleasure from the same outlay of money.

JULY RECORDS ON SALE THURSDAY JUNE 28th

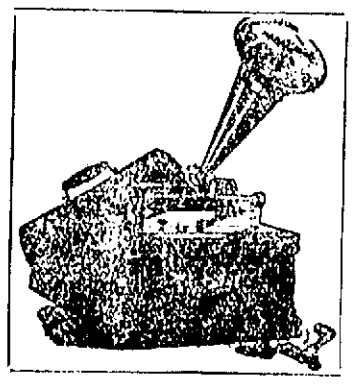

COMPLETE OUTFITS FROM $10 TO $150 EASY PAYMENTS

We can please you with either Disc or Cylinder machines that have all the latest improvements.
A written guarantee with Columbia machines.
If you are interested we will send a salesman to see you.

Columbia Phonograph Co., Gen'l
Largest Manufacturers in the World
54 Central Street Lowell

DON'T GO AWAY ON YOUR VACATION

Without One of Devine's Trunks, Bags or Suit Cases and a Folding Umbrella that will fit into a 24-inch Tuit Case. All kinds of Leather Novelties for travelers.

DEVINE'S 124 Merrimack St.
REPAIRING TELEPHONE 1719-3

C. H. HANSON & CO. - - Auctioneers
LOWELL, MASS.

SPECIAL FOR OUR THURSDAY AUCTION
To be sold at 1 o'clock

2 Pet Deer, buck and doe, both 3 years old. Clever as can be for children to play with.
1 Nearly New Golf Wagon, steel tires. 1 Nearly New Boulevard Open Stanhope. 1 Collar and Hame Harness.
The above carriages are in fine condition and sold only because we have purchased an automobile.
Sold per order McKEE RANKIN, Manager,
(Miss Nance O'Neil.)

SCREEN BLACK

In order to make your old screens attractive looking they should be painted.
Why not use HARRISON'S SCREEN BLACK?
15c CAN
IT'S BEST
C. B. COBURN CO. 63 Market St.

VIOLENT SHOCKS

Several Felt in New South Wales

CARDIFF, Wales, June 27.—Violent earthshocks were experienced throughout South Wales at 3.45 this morning. Houses rocked and many of the cheaper ones were damaged. Though there were many narrow escapes from falling chimneys and copings, there were no casualties so far as known.

Early quake shocks were also felt at Bristol, Ilfracombe and elsewhere. They were accompanied by loud rumblings.

THE Y. M. C. I.

HELD SEMI-ANNUAL ELECTION LAST NIGHT.

The semi-annual election of officers at the Y. M. C. I. took place last evening and John C. Farrington was re-elected president. He is one of the youngest members ever elected to that office and has been an indefatigable worker for the society. The list of officers elected is as follows:

President, John C. Farrington; vice president, Charles Conney; recording secretary, Peter Rogers; financial secretary, Wm. Kelley; spiritual director and treasurer, Rev. E. A. Dorgan, O. M. I.; trustee, Albert Mehan; literary committee, John J. Allen, Joseph Carroll, Edw. Jennings, Anthony McAdam, Wm. Marren, marshal, Michael O'Keefe.

The Catholic Young Men's Lyceum held a spirited meeting last night.

Arrangements were completed for the observance of communion July 1. After communion a breakfast will be served, followed by an election of directors for the coming six months.

FINE PROGRAM

Of Sacred Heart Parochial School

The Sacred Heart school hall in Andrews street was the scene, last evening, of the commencement exercises by the Sacred Heart school pupils, conducted by the sisters of St. Mary.

The exercises were largely attended by the proud parents and other relatives and friends of the pupils.

The operetta "Edith's Dream," was given by the young people and it proved delightfully entertaining. The following program was given:

Opening chorus, "Mary, Queen of All the Flowers;" recitation, "Welcome;" instrumental trio, "Under the Double Eagle," Wagner, piano, Z. Larochelle; first violin, Mary Hansberry; second violin, Mabel Gill; action song, "The Little Haymakers;" song, "Papa," Josephine Sheehan; "Summer Breezes," Gelbel, piano, Gerald O'Connor and David Lane; organ Miss Anna McElholm; first mandolin, Agnes Scott; second mandolin, Anna Murphy; "The Little Soldiers," piano solo, (a) "Merry Sunshine," (b) "Who'll Dance With Me?" little Lydia McMahan; song, "I Want to 'Phone to Papa;" "Topsy Turvy;" Valse, Op. 183, Streabog, piano, Vera Moran; Christina Flynn, Vera Hessian; organ, Teresa McDermott; song, "Lullaby;" song, "Away to the Woods;" labor operetta; instrumental duet, "Moonlight Dance," Robinson, Helen Kerwin and Kathleen McLean; Hymn to the Sacred Heart, chorus; and "Edith's Dream," an operetta, with the following cast of characters:

Edith ..... Helen Martin
Fairy Godmother .... Nellie Linnehan
Fairy Attendant ..... Irene Dowd
Fairy Attendant ..... Lydia McMahon
Arithmetic ..... Nora McHugh
Geography ..... Esther McCarthy
History ..... Lillian Hart
Alphabet ..... Alice Higgins
Geometry ..... Lucy Sharkey
Music ..... Julia Harrington
Grammar ..... Genevieve Trainor
Writing ..... Agnes Depocher
Calisthenics ..... Adelaide Sullivan
Red Riding Hood ..... Helen Draper
Bo-Peep ..... Ethel Hunt
Fairies: Louise Bassett, Helen Murphy, Katherine Lynch, Ethelred Sheehan, Anna Cusick, Teresa Donohue, Margaret Kiernan, Mary Agnes Daley.

The accompanists of the evening were Misses Anastasia Scott, Anna Murphy and Helen Kerwin.

Among the clergymen present were Rev. Fr. Smith, O. M. I., Rev. Fr. Barrett, O. M. I., Rev. Fr. Flynn, O. M. I., and Rev. Fr. Fletcher, O. M. I.

The commencement exercises will continue this evening, when the graduates will receive their diplomas and medals will be awarded for good deportment and excellence in different studies. The diplomas and prizes will be awarded by the pastor, Rev. Fr. Smith, O. M. I.

A FINE RECITAL

At Branch St. Tabernacle Last Evening

The new organ, recently installed at the Branch Street Tabernacle was formally dedicated last evening with a recital which proved to be one of the finest ever given in Lowell. The Hillside association which was prominent in the work of raising the funds for the instrument gave the recital and the organist was Prof. Frederick T. Beane of Waltham.

The organ has been built into the church back of the altar, and is of the latest design and finish. It was planned by W. B. Goodwin, the Lowell expert, and was built by E. W. Lane of Waltham. The key action is electric, the stop action, tubular-pneumatic. Several of its features have never been used in America before, thus making it one of the most valuable in the country.

There are 39 individual speaking stops and 22 mechanical, making a total of 61. The pedal movements are 15 in number, and they are a delight to the real artist. The instrument has a total of 1501 pipes. In order to make the electrical key system work without a flaw, there are 258 magnets used throughout the structure.

Signor Guiseppe Picco gave three songs that were on the program and two others that were not. His "Toreador Song" especially suited his rich baritone.

Miss Carolyn White was piano soloist, playing Schubert's "Impromtu, in B flat," in a charming manner. She gave a short impromptu as an encore.

Mr. Walter F. Colton of Exeter, solo violinist, and Miss Helen M. Folger of Boston, organ accompanist, gave delight in their work, the violin and organ duet making the best impression.

Mr. Arthur C. Spalding was accompanist.

The program was as follows:

Preludium et Fuge ..... Bach
Mr. Bearce.
(a) Meditation ..... Lemare
(b) Gavotte ..... Thomas
(c) Pilgrims' Chorus ..... Wagner
Mr. Bearce.
"It is Enough," from "Elijah." Mendelssohn
Signor Picco.
Impromptu in B flat ..... Schubert
Miss White.
(a) Abendlied ..... Nachez
(b) Andante Religioso ..... Thome
Mr. Colton.
Introduction to Act III and Bridal Chorus (Lohengrin) ..... Wagner
Mr. Bearce.
Overture to "William Tell" .... Rossini
Mr. Bearce.
Trio, Violin and Organ ..... Janson
Mr. Colton and Miss Fogler.
(a) Scherzo (Canon) ..... Jadassohn
(b) Melody, "On Wings of Song." Mendelssohn, Whiting
(c) Fanfare ..... Lemmens
Mr. Bearce.
(a) Toreador's Song ..... Bizet
(b) Pilgrim Song ..... Tschaikowsky
Signor Picco.
Hallelujah Chorus ..... Handel
Mr. Bearce.

Constable's Sale

Taken upon execution and will be sold at public auction for cash, on Thursday afternoon, June 28, at 2.30 o'clock, the fixtures in the restaurant situated at 215 Dutton street.

ELIE C. LAPORTE,
Constable of Lowell.

BASE BALL

TOMORROW.
Lowell vs. Manchester
SPALDING PARK
Admission - - - 25 Cents
Game called at 3.30 p. m.

CAMP WHITE

Adjoining Crescent Park. One mile of shaded seashore on Narragansett Bay; 5 miles from Providence by boats or electrics; 40 furnished cottages; boarding house, 100 rooms; free bathhouses; all seas de amusements; board and room $1 to $1.50 per day. Circulars. Open July 1st. A. A. White, Riverside, R. I.

THE GLORIOUS FOURTH

Remember that
J. J. GALLAGHER
is Headquarters for
Fireworks
WHOLESALE AND RETAIL.
Boys this is the place to get your supplies. Remember the place.
Gallagher's Fruit Store
Old Huntington Hall Stand

Removal Notice
McGAUVRAN BROS
Lowell's Leading Furniture and Piano Movers
Have removed from 147 Dutton street to 5 Bridge street, opposite Transfer Station.
Telephone 49; Residence 192-2.

Boxing Lessons

Given at residence, Mt. Pleasant, by Prof. Flaherty. Take Lawrence car. Boxing instructor Phillips Academy, Andover.

6 | COOK WITH GAS | 6

$15

You can buy a "New Process" Gas Range for this price. Will cook any kind of food, day or night, summer or winter. Three sizes of burners, excellent oven, fine broiler. Easy Payment plan.

$15

See Ranges in Gas Appliance Store, 2 John Street.

Lowell Gas Light Co.

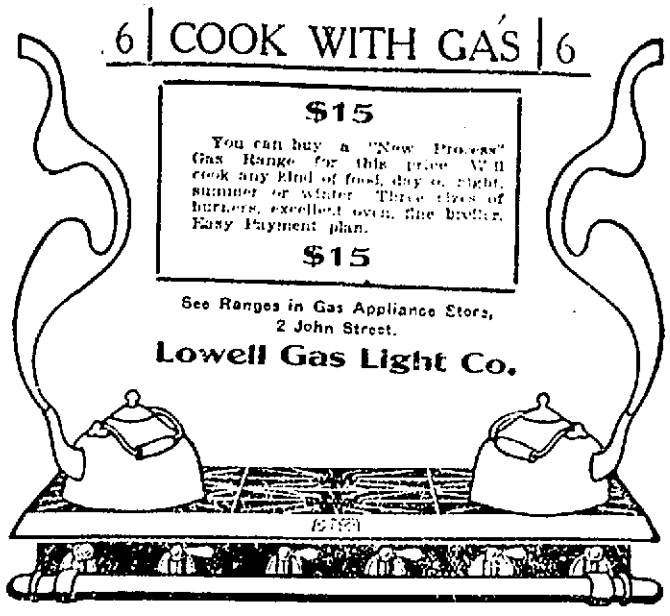

THE BON MARCHE DRY GOODS CO.

HEADQUARTERS FOR FLAGS OF ALL KINDS

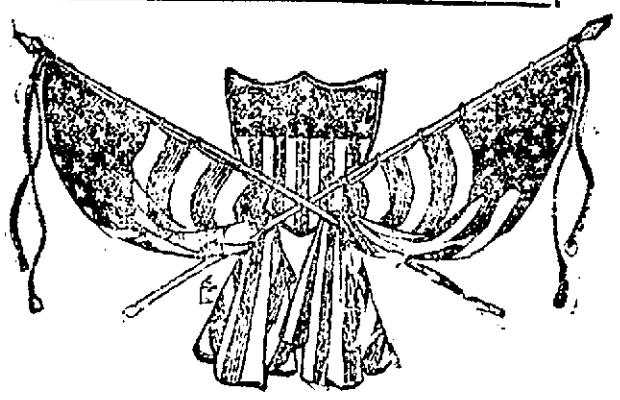

Wool Bunting Flags

3x5 ft. ..... $1.75 4x6 ft. $2.00
6x10 ft. ..... $3.98 5x8 ft. $3.00
4 1-3 x 5½ ft. (U. S. Regulation) $2.50

Cotton Bunting Flags

(Clamped dyed, absolutely fast colors.)

2x3 ft. ..... 59c 5x8 ft. $1.25
2½x4 ft. ..... 75c 6x10 ft. $1.93
4x6 ft. ..... 85c 8x12 ft. $2.93

Silk Flags

4x6 in. ..... 5c 7x10 in. ..... 10c 12x18 in. 25c
24x36 in. ..... 75c 12x18 in. 39c

Cotton Flags

(Clamped dyed, absolutely fast colors.)
14x22 in. ..... 10c 24x36 in. ..... 25c 30x45 in. 49c

Muslin Flags

Sizes 4½ x 7½ to 27x43, price.....1c to 10c Each

9 ft. Varnished Hardwood Poles

With spear head ..... 35c Each

Galvanized Iron Pole Holders

To fit above poles ..... 19c Each

F. G. McGREGOR . . . Auctioneer
Office, 7 Hildreth Building, Lowell. Tel. 1390; Residence 73-4.

AUCTION

Saturday Afternoon, June 30, 1906, at 4 o'clock

ABSOLUTE SALE, RAIN OR SHINE, 2-STORY, 4-TENEMENT HOUSE AND ABOUT 3500 SQUARE FEET OF LAND SITUATED AT THE CORNER OF CHAMBERS AND IRVING STREETS.

The house is a 2-story one, has 4 tenements of three large rooms each, water and sewer, and water closets. The property has been built but a few years and this spring was newly painted and papered inside and out. The property rents for about $260 per year and always rents, as tenants are ready to move in the minute another moves out. Each tenement is separate and has separate cellar. This is as good a piece of paying property as we have sold this spring and it must be sold to the highest bidder on the above date. The lot has good frontage on Chambers and Irving streets and contains about 3500 square feet. There is a new fence around the lot. The location is as good as could be wished for on a macadamized street and handy to many manufactories.

Terms, $200 to be paid to auctioneer at time and place of sale. 60 per cent. may remain on mortgage at 5 per cent.

Make inquiries at the office of the auctioneer, 7 Hildreth building.

F. G. McGREGOR in charge.

AUCTION

Saturday Afternoon, June 30, 1906, at 5 o'clock

A DESIRABLE 2½-STORY, TWO-TENEMENT, SLATED ROOF HOUSE AND ABOUT 4500 SQUARE FEET OF LAND, SITUATED AT 36 AND 38 C STREET.

The house is one of the best to be found in the vicinity. It sets well up on the lot on a good foundation. The downstairs tenement has seven rooms, namely, the parlor is large with bay windows and mantel, the sitting-room has bay windows, also dining-room, kitchen and pantry, hardwood floors and finished in Georgia pine; also large laundry and back entry. Separate back stairs to two pleasant chambers. The upstairs tenement has seven rooms, the same as lower tenement, also bay windows in parlor and sitting-room. Each tenement is separate, each having front and back doors and large pleasant piazzas. The cellar is divided, bulkhead, cemented, coal bins and dry. The house is modern, being built but a few years, and is in good condition inside and out. Each tenement has a bathroom, hot and cold water and gas. This is a paying piece of property and one that will let to good tenants. Each tenement rents for $15 a month or $360 per year, which is good interest on your money, as nothing has got to be paid out for repairs. The lot has a frontage of about 45 feet on C street and a depth of about 100 feet, making 4500 square feet. The lot is graded to a fine lawn, concrete sidewalks and curb-stone. Room in back for clothes lines. This property must and will be sold on the above date to the highest bidder. Any inquiries to be made should be done at the office of the auctioneer.

Terms: $300 to be paid to auctioneer at time and place of sale; 60 per cent. may remain on mortgage at 5 per cent. Other terms at sale.

F. G. McGREGOR in charge.

EDDY REFRIGERATORS

For Sale Only at
A. E. O'HEIR'S - Merrimack Square